RUTH ETTING ELOPES, WEDS

STORY ON PAGE 3

2 CENTS BOSTON EVENING AMERICAN 8

New England's Greatest Evening Newspaper

The only Boston evening newspaper with direct wire services from Associated Press and International News Service

WEATHER—COLDER

VOL. XCIV—NO. 227 40 PAGES Copyright, 1938, by N. E. Newspaper Publishing Co. BOSTON, WEDNESDAY, DECEMBER 14 1938 Entered as second-class matter at Boston Postoffice PRICE TWO CENTS

ITALY WARNED BY CHAMBERLAIN

STORY ON PAGE 2

From Court to Cupid—From witness stand in attempted murder trial of her former husband, Colonel Martin "Moe" Snyder, in Los Angeles, Ruth Etting went with Myril Alderman to Las Vegas . . . and matrimony.

Quick Justice—Just 144 hours after they were booked, the "Gray Glove" bandits were on their way to State Prison for terms from 12 to 20 years each. Pictured (top to bottom) are Paul Edge, Walter Cahill, Joseph Lyons.

BRITAIN WARNS MUSSOLINI

'Grave Concern' Over French Crisis

LONDON, Dec. 14 (AP)—Prime Minister Chamberlain served notice in the House of Commons today that any Italian aggression toward French Tunisia would be a "matter of grave concern" to the British government.

He made the statement in reply to a question whether "undertakings in respect of the status quo in the Mediterranean as embodied in the British-Italian agreement applied to Tunis."

While he spoke, anger grew in parliamentary circles over an unusual Nazi rebuff last night when German diplomats and newspapermen boycotted a dinner at which Chamberlain spoke.

Simultaneously Dr. Hjalmar Schacht, president of the German Reichsbank, arrived in London for economic talks.

BULLETIN

LONDON, Dec. 14 (INS)—The Labor party in the House of Commons today introduced a motion of censure of the government's foreign policy. The motion will be debated next Monday.

DEPLORES ATTACK HINT

Chamberlain declared before Commons: That "certainly" the status quo agreement applied to Tunisia.

"We cannot, however," Chamberlain added, "contemplate the possibility of such an attack as suggested in the question put by Mr. Arthur Henderson."

Henderson, a Laborite, had asked whether "his majesty's government will represent to the Italian government that aggression against Tunis will not find this country disinterested."

London circles took a serious view of the German ambassador's boycott of Chamberlain's speech at a foreign press association dinner here last night, although German officials in Berlin professed not to be greatly disturbed by the incident.

Chamberlain's rebuke to the Nazi press for its "vituperation" against Earl Baldwin, former prime minister—called a "gutter-snipe" by a Berlin paper—caused the envoy and other Nazi representatives who knew of it in ad-

Continued on Page 16, Column 2

Index to Features

WHERE TO FIND COMICS

Rooney	26	X-9	33
Puffle	39	Blondie	33
Hatlo	36	Skippy	36
Henry	33	Mandrake	33
Popeye	33	Palooka	38
Santa Claus Express			30
The Lone Ranger			26

Austen Lake	34
Boston After Dark	18
Classified Advertisements	30, 31
Crossword Puzzle	18
Editorial	22
Elsie Robinson	23
Fashions	25
Financial	39
General Johnson	23
Girl About Town	23
Radio	18
Society	24
Sports	34, 35, 36, 37, 38
"The Doctor"	26
Theaters, Films	27, 28, 29

One Firm Halves Hurricane Profits

Attorney General Paul A. Dever, interrupting his public hearing into hurricane and storm contracts, announced today that he has obtained an agreement from the Benjamin Foster Co., Philadelphia, to slash its profit clause in half.

The company has agreed, Dever said, that state contracts on a "cost plus 20 per cent" basis will be reduced to "cost plus 10 per cent" on all billings in connection with hurricane repair work done after October 29.

Dever's action came after questions at the hearing had revealed that a contract awarded the company by the State Department of Conservation had never been modified, despite legislative stipulation that not more than $360,000 should be spent on the "cost plus 20 per cent" bassi.

TAKES RESPONSIBILITY

At today's session of the probe, Ernest J. Dean, confirmed last week at a night session of the governor's council as state commissioner of conservation, took full responsibility for $1,000,000 of hurricane contracts awarded by his department.

He denied, however, that any of his contracts were prompted or suggested, or promoted by "any

Continued on Page 13 Column 1

'Gray Glove' Bandits Get 12-20 Year Sentences

Justice, swift and stern, wrote a dramatic finis today to the swashbuckling crime careers of Boston's youthful "Gray Glove" bandits.

Pleading guilty to one of a dozen bold holdups of which they were accused, Paul J. Edge, 1[illegible]; Joseph G. Lyons, 21, and Walter T. Cahill, 21, were sentenced to 12 to 20 years each in State Prison.

It was just 144 hours from the day they were booked as bandits—and they were on their way to prison on minimum sentences of 144 months!

Sobs of women relatives of the defendants broke a sudden silence which ensued after the sentences were imposed in Dedham Superior Court by Judge Harold P. Williams.

McLAUGHLIN HELD

The robbery of the East Milton branch of the Milton Savings Bank, for which the bandit trio was punished, was committed on November 30, a scant fortnight ago.

Justice, swift and stern!

In court today with Edge, Lyons and Cahill was their alleged accomplice, John M. McLaughlin, 21, of Dorchester.

He pleaded not guilty to a charge of having been accessory after the fact of the East Milton holdup.

Judge Williams held him for later trial.

LOVE PLAYS PART

All four accused youths were picked up for questioning a week ago, one before midnight, the others a few hours later.

They were booked at police headquarters Thursday morning, first on the $3091 Milton robbery.

The 144 hours which elapsed between formal arrests and sentences of Edge, Lyons and Cahill were packed with off-the record drama.

Love of Cahill, self-confessed leader of the "Gray Glove" gang, for a pretty, dark-haired Dorchester girl influenced him to "talk" to save her from police grilling, the Boston Evening American learned.

The girl is Maude Blackadar, 19, of Coleman street, Dorchester.

Cahill was allegedly in her company when the law put its hand on his shoulder.

"Why ring her in on this?" Cahill demanded. "I'm the guy you want. I'll make you a proposition.

"Leave the girl out and I'll talk. I'll spill the whole story. I'll confess to everything."

So it was arranged.

And Cahill did talk.

First at Boston police headquarters, later at the Milton police station, he told an amazing tale of the "Gray Glove" gang's banditry career before and after violent death of two of its one-time members, James Sullivan and Harold Ananian.

Sullivan was fatally shot in a gun battle with police. Ananian hanged himself in a Charles street jail cell.

Cahill, who took over leadership of the gang from Sullivan, described a long series of bank, hotel and payroll robberies which he said were staged under his direction.

MAUDE BLACKADAR
Saved by Polite Bandit

$15,000 Dope Seized in Raid

In a spectacular raid, staged after hours of painstaking labor, police seized heroin valued at $15,000 today in a Norway street, Back Bay, apartment.

James ("Duke" Goss, 35, recently released from Leavenworth prison, where he served time for dope-peddling, is under arrest.

Goss was arrested by Detective Francis Sweeney and Michael J. O'Brien yesterday when he refused to answer their questions.

On the face of it, it was a routine arrest, with little likelihood of important developments coming from it. But Sweeney and O'Brien are determined young men.

They had Goss photographed, and began a painstaking door-to-door canvass of the district in which he was seized.

A storekeeper recognized the photograph, and told them he believed the man lived on Norway street.

At 3 o'clock this morning, with keys found in Goss' possession, the two began trying doors in apartment houses.

Finally, at 11 o'clock, eight hours after they began, they found a lock in which the key fitted.

In the apartment they located 12,000 grains of heroin, plus two and a half pounds of material used to dilute the drug for sale. They also found 200 phoney slugs for use in telephones and subways.

They also found nine suits of clothes, several overcoats, and many letters, some from ex-prisoners in the federal prison.

Goss was held in $50,000 bail at a preliminary arraignment for drug-peddling.

Weathervane

LOCAL—Probably light rain late this afternoon, turning to snow flurries tonight, followed by clearing and much colder tonight, with lowest temperature near 12 to 15; Thursday fair and cold, fresh to strong southwest to northwest winds.

NEW ENGLAND—Light rain turning to snow flurries tonight, followed by fair Thursday, much colder late tonight and Thursday.

Sun rises, 7:05, sets 4:12.
Light all vehicles at 4:42.

Barometer	29.99	30.00
Humidity	66	42
Wind direction	SW	W
Wind velocity	14	9

High tide 4:36 a. m., 5:03 p. m.

NOTICE TO MEMBERS OF TEAMSTERS' UNION, LOCAL NO. 25

This Union, its officers, and members, are solidly behind our International President. The strike by the Warehousemen of Local No. 829 is absolutely illegal and unauthorized.

I have issued instructions to all of the officers and stewards of Local No. 25 that we are going to do everything in our power to maintain the authority of responsible leadership in Union affairs. It is against the best interest of the men for local officials anywhere to call unauthorized strikes or other stoppages of work.

The Great Atlantic & Pacific Tea Company has been negotiating, in my opinion, in good faith with the Warehousemen, and there was no possible excuse for Local Union No. 829 to precipitate this strike when our International President asked for a week's postponement of the negotiations.

Mr. Joseph Stack, business agent of Warehousemen No. 829 was present at the last negotiations, understood clearly that there was a retroactive agreement, and was subsequently so notified by Mr. P. Harry Jennings, General Organizer of the International Union; and Mr. Stack, therefore, knew that no member of his own Union could lose anything by the postponement, and certainly knew that they would lose heavily by an unauthorized strike.

This flouting of authority by a single local officer damages the rights of Union men, not only throughout New England, but throughout the country. We have built the Union movement in the American Federation of Labor and in the International Teamsters' Union by a long record of faithful observation of our obligations and respect for our own organization.

In this case, the A&P Tea Company has conducted negotiations with us in good faith, and the breach of faith by the actions of Mr. Stack is inexcusable. I expect the members of Teamsters' Union No. 25 to do everything in their power to facilitate deliveries for the Great Atlantic & Pacific Tea Company. I have heard of some stoppage of these deliveries, and I serve public notice now that any officers or members of this Union violating our good faith in this way will be subject to charges which will be preferred by me.

(Signed) JOHN M. SULLIVAN,
President and Business Representative,
Teamsters Union, Local No. 25, Boston.

MARRIAGE FLIGHT—Taking time out from trial of Col. Martin "Moe" Snyder, Ruth Etting, Moe's former wife, and Myrl Alderman today flew to Las Vegas, Nev., and matrimony. Couple are shown in hospital where Alderman was taken after he was wounded by Snyder, now on trial for attempted murder.

Policeman on Trial Accused In Attack Case

How a Winthrop police officer allegedly attempted to attack an attractive young housewife, threatening her with a gun and beating her when she resisted his advances, was told in Suffolk Superior Court today.

The officer, Milton J. Whalen, 35, went on trial before Judge William C. Giles and a jury.

In an unusual warning from the bench, members of the jury were cautioned against discussing the case and ordered to report at once any attempted effort to influence them outside the courtroom.

Outlining the government's case, Assistant District Attorney James T. Cassidy said the victim of the attack attempt was Mrs. Anna O'Halloran, 31, of Underhill street, Winthrop.

She is the wife of George O'Halloran, a Deer Island house of correction guard, and the mother of a six-year-old daughter.

Cassidy said evidence would be offered showing that Officer Whalen drove Mrs. O'Halloran to a lonely spot near Fort Heath, Winthrop, and there attempted to force attentions upon her.

The young matron had entered Whalen's car, Cassidy contended, on the supposition that he would take her directly home from a friend's house, where she had spent the evening.

When she resisted Whalen's advances, Cassidy said, the officer brandished a gun and threatened her. When she still fought and screamed she was beaten, the jury was told.

Once Mrs. O'Halloran broke away from Whalen and ran shrieking from the car, only to be caught and dragged back into the auto, Cassidy charged.

The injuries she received in the beating were so severe, he added, she was under doctors' care for more than a week.

First testimony was to be presented later today.

On the more serious charges against him Officer Whalen can be sentenced to life imprisonment if found guilty.

The other charge carries a possible sentence of 10 years in state prison.

Gable To Ask Liberty

By LOUELLA O. PARSONS

(Copyright, 1938, by International News Service.)

HOLLYWOOD, Dec. 14—Clark Gable broke his silence of three years today and told this writer that he would ask his wife, Mrs. Maria Gable, for a divorce.

This brief statement came on the heels of a magazine article in which Mrs. Gable is quoted as saying she would gladly divorce Clark if he asked for a divorce.

SUIT HEARD TODAY

It is expected that he will suggest she go to Reno, since it is no secret that he will wed Carole Lombard the moment he is free.

Mrs. Gable was reported to have received a settlement of about $300,000 in three years.

Recently her husband filed action to determine whether she intended to go through with the terms of their settlement. The preliminary suit comes up today in Judge Ruben Schmidt's court.

NEARER HIS AGE

Few marriages in Hollywood, I believe, would have such a good chance of surviving as that of the blonde, beautiful Carole and the screen hero No. 1. Both of Clark's previous wives, Mrs. Josephine Dillon and Mrs. Ria Langham Gable, as her intimates call her, were older than he.

Carole is nearer his own age and has the same interests and likes the same things—tennis, shooting, horseback riding, fishing and all outdoor sports.

"One reason Carole and I can be happy," Clark once told me, "is that she has the greatest sense of humor of any girl I ever met, and she is one of the kindest persons I know."

TONE'S UNCLE DIES

NIAGARA FALLS, N. Y., Dec. 14 (AP)—Nicholas V. V. Franchot, 65, former New York State Assemblyman and uncle of actor Franchot Tone, died here today.

SONJA HENIE
GOOD SEATS DEC. 14-18
STILL AVAILABLE
Positively No Phone Reservations
BOSTON GARDEN

Ruth Etting Elopes By Air, Weds Pianist

LAS VEGAS, Nev., Dec. 14 (INS)—Ruth Etting, the songbird of stage, screen and radio, and Myrl Alderman, her pianist and the victim of a gun blast by Ruth's former husband, Colonel Martin Snyder, were married at Las Vegas today.

With a party of friends, Miss Etting and Alderman flew in a chartered plane from Los Angeles, where Colonel Snyder, known on New York's Broadway and Chicago's Loop as "Moe-the-Gimp," is on trial for shooting the pianist.

They were rushed by motor from the airport to the office of County Clerk Lloyd Payne.

"We'd like to be married," said Alderman simply.

He gave his age as 30 and said he was divorced December 3, 1937, in Los Angeles.

Miss Etting said she is 37 years of age and was divorced from the Gimp in Chicago November 30, 1937.

With the marriage license, the blues singer and Alderman and their party went into chambers of the district court, adjoining the county clerk's office, and called the Rev. Charles Sloan, a Baptist minister.

The Rev. Sloan pronounced the ceremony that made them man and wife. They hurried back to the airport and took off for Los Angeles.

Witnesses at the wedding were Edith Snyder, the gimp's 21-year-old daughter by a previous marriage; Nick Castro, musician and friend of Alderman, and Bernard Cohen, Alderman's attorney.

MARTIN "MOE" SNYDER

EX-MRS. ALDERMAN

Woman Dives To Death

Ill and in care of a nurse for several weeks, Mrs. Thais M. Connare, 50, of Nottinghall road, Brighton, was dead today, victim of a 75-foot plunge from the roof of a five-story apartment house.

Harry Holt, a janitor, found her body on a lawn outside the building a short time after her nurse, Miss Matilda McLean, had reported to police that her patient was missing.

According to Miss McLean, Mrs. Connare sent her to the kitchen for some warm milk. Returning within five minutes, the nurse found Mrs. Connare missing, and she and Holt searched the building for the woman.

Police said the victim had apparently slipped from her bedroom and gone through a hallway to stairs which led to the roof.

Mrs. Connare's daughter, Edna, who was married two weeks ago to J. A. Doyle of Rutledge road, Belmont, was grief-stricken today over her mother's death.

Hub Boy Under Knife at Sea

NEW YORK, Dec. 14 (INS)—A dramatic appendicitis operation at sea, with a captain who didn't know if he "could stand it" holding the forceps, was revealed today with the arrival of the American Republics liner Argentina.

The appendectomy was performed on Junior Third Officer George Dietrich, 24, of Dorchester, Mass., shortly after midnight of December 2, while the ship was two days out of Rio de Janeiro on her first voyage in the new "good neighbor" service to South America.

STRICKEN ON BRIDGE

Stricken on the liner's bridge, Dietrich was carried to the cabin of the ship's surgeon, Dr. Hugh Nicly, who said an immediate operation was necessary to save the man's life.

With no assistant surgeon or anesthetic available, Dr. Nicly called upon Captain Thomas Simmons, master of the Argentina, and chief officer Edward O. Ohman to aid him.

"It was the first operation I ever saw," Captain Simmons said. "I didn't know if I could stand it, but I found it didn't bother me much. The nurse took care of the instruments, the chief officer gave the anaesthetic and I held the incision open with forceps while Dr. Nicly operated."

"AN OLD SEA SURGEON"

Chief Officer Ohman said the operation was just "routine" for him, explaining he was "an old sea surgeon" and had often helped out in operations aboard ships.

Dietrich remained aboard the Argentina today, with his condition reported as excellent. He is expected to be fit for duty in another week.

Mercy for Girl Who Ate Check

Admitting that she swallowed a check amounting to $50.20 in order to protect a male companion, Mrs. Lillian Silvier, 20, bride of two months, was given a six-month suspended sentence today after being found guilty in Roxbury court on two counts of larceny.

The girl's arrest also resulted in reconciliation with her husband, Arthur, of Bowdoin street, West End, whom she had left shortly after their marriage.

Shop Early in Boston for Price Range in
THE NEWEST ELECTRICAL APPLIANCES

9 MORE SHOPPING DAYS TO CHRISTMAS

Police Leave To Get Byrne On Coast

As Everett police started for Los Angeles today to bring back Francis P. Byrne, the city's former soldiers' relief commissioner, an increased estimate of his alleged defalcations was made public.

City Auditor Arthur McKinnon said Byrne apparently converted to his own use $5500 in grocery orders, in addition to $2500 in cash and checks he was originally charged with embezzling.

Missing since September, Byrne was arrested in Los Angeles after a nation-wide search.

Special Officers Eugene Tobin and John F. Hughes of Everett left by train today to arrange for his extradition.

Byrne, a disabled World War veteran, is married and the father of six children.

VERNA RUSSELL

Dewey Sq. Fire Drives Out 400

With smoke swirling about them, more than 300 employes of the Massachusetts Unemployment Commission groped their way down four flights of stairs to the street today as flames swept through the five-story building in Atlantic avenue, Dewey square.

Firemen ordered the building cleared as the blaze crackled between the walls on the third and fourth floors, and 100 employes of the Massachusetts Envelope Company, on the first floor, were ordered out.

Fortunately, for all the smoke and confusion, coolness prevailed and none was hurt.

Traffic in Dewey square was tied up 20 minutes as hundreds gathered to watch the fire.

Employes first noticed thin wisps of smoke and shortly afterwards an automatic alar and sprinkler system sounded a warning.

The blaze spread so quickly that workers in the Unemployment Commission could barely find the fourth-floor stairway.

Damage was estimated at $1000. Cause of the blaze was laid to defective wiring.

Filene's Automatic Bargain BASEMENT AIR CONDITIONED

On sale in "famous for bargains" Filene's Basement luggage section where talk of the bargain world collections are frequently sold—famous retail store stocks—famous brand samples—and here's another fine purchase just in time for Christmas.

THURSDAY at 9:30 A. M.

SAMPLE lines or small surplus stocks. TWO NOTABLE MAKERS'

FORTNITER MIGRATOR FEATHERLITE

N.Y. MAKERS TRADEMARKED BRAND

GIFT LUGGAGE

including many for MATCHING SETS

Gladstones, club bags—wardrobe cases—overnight bags—fitted cases—hat and shoe combinations—Pullman or airplane type cases.

examples of the values:

21" rawhide bound auburn weekend case	$11.50
24" leather bound striped canvas pullman case	$8.50
21" fitted rawhide week-end case, 10 fittings, removable tray	$25
21" leather bound striped hat and shoe box	6.95
21" leather bound paid canvas week-end case	$3.95
21" leather bound striped canvas multiple hanger wardrobe case	$6.95
23" leather bound striped canvas extra large leather corner pullman case	$9.85
26" brown rawhide fitted case with 8 fittings	$7.95
24" mat a bargain rawhide russet leather bound six-suiter	$29.95
24" leather bound bargain rawhide leather wardrobe case	$16.50
21" leather bound striped canvas multiple hanger case with rubber lined toiletries pocket	$8.95
16" striped brown canvas leather bound hat box	$5.85
24" airplane type striped canvas pullman case	$5.35
21" striped canvas leather bound multiple hanger wardrobe case	$11.50

also small choice lots of

MISSES' one of a kind

sample COATS

examples of the values:

1 with MINK at $69
1 with LEOPARD at $79
1 with PERSIAN at $59
1 with SILVER FOX at $68

(and others—THURSDAY at 9:30)

SMALL LOT MISSES' English rubberized fabric RAINCOATS or American made 65% to 75% wool plaid with cotton gabardine REVERSIBLE COATS (reversibles 12 to 16 only—raincoats 16 or 18 only—THURSDAY) $2.95

OUR PLAN—First prices must be low or we lose through automatic reductions—25% after 12 selling days, 50% after 18 selling days, 75% after 24 selling days. Goods given away to charities indefinitely after 30 selling days.

SCENE of famous Verna Russel slaying was visited by Dr. George Burgess Magrath who performed autopsy on Fall River nurse and then gave testimony that was instrumental in convicting Elliott Hathaway, now erving life sentence in R. I. state prison.

ELLIOTT HATHAWAY

'Take the Stand, Dr. Magrath'

How Hathaway Was Convicted

Dr. George Burgess Magrath said have had a good time if the kind of a funeral they're giving him today at Harvard's Memorial Church . . .

There'll be organ music for a thing—and he loved it. Then, too, there'll be a gathering of theldsters of the Harvard Alumni Chorus, of which he was a member almost all of his life. And it'll be quiet, genteel, peaceful—entirely typical of the kind of a life he led away from test tubes and post mortems . . .

But, for the most part, his life was made up of blood and tragedy, violent death and the vengeance dounded of the guilty by outraged society . . .

By GEORGE F. CLARKE

If there was a moon that night, shadows of cell bars slanted across the graveyard as they brought up the body of murdered Verna Russell for a second post-mortem . . .

And the shadows followed the body into the autopsy chambers where Dr. George Burgess Magrath, Boston's veteran medical examiner, stood ready for that examination which, at last, was to turn the shadows into real bars which even as you read, cage young Elliott Hathaway in the Rhode Island State Prison . . .

And they will keep him there theoretically for the rest of his life; or, at least, until such time as it is decided that he had paid enough for the killing.

TEN WORDS DID IT

It took ten words to do it, no more no less . . .

The ten words, which had their origin in that autopsy room, after the second post mortem, were uttered from the witness stand by Doctor Magrath. They were uttered deliberately, quietly, and with complete finality. The question was:

"Do you mean by that, doctor, strangulation?"

The answer:

"Yes . . . manual strangulation, or throttling, which is death, by asphyxia."

Two words among the ten burned with a terrible fire. They were the clinchers.

"Manual" means by the hands "Throttling" means the specific act of strangulation by the hands. Those two words put Elliott Hathaway's fingers about Verna Rus-

Continued on Page 17, Column 2

Jury Indicts Boston Broker

The Suffolk County grand jury today returned a secret indictment against a Newton man, who had his stock brokerage offices in Post-office square, charging larceny of approximately $120,000 from 38 complainants in all parts of the state.

This indictment climaxes a probe into affairs of the broker, launched recently by Attorney General Paul A. Dever.

Evidence against the broker, who has not yet been arrested on the indictment, was presented to the grand jury by Assistant Attorney General Daniel J. Doherty, former American Legion national commander.

Roosevelt Sells 1000 Yule Trees

WASHINGTON, Dec. 14 (AP)—About 1000 American homes will be decorated for the holiday season with Christmas trees grown on President Roosevelt's estate in Dutchess County, N. Y.

The President said yesterday he was receiving a good price, about the same as last year.

Dolan Pardon Opposed by Realty League

Absolute opposition to any move intended to bring about pardons for Edmund L. Dolan and J. Walter Quinn, serving two and a half year sentences for contempt of court for alleged jury-tampering, was registered today by the Real Estate, Owners, and Tenants League of Boston.

Eric A. Nelson, president of the league, telegraphed copies of the protest to Governor Hurley and to all members of the governor's council.

"To release these men at this time would be unprecedented and a disgrace to the commonwealth," the telegrams read. "The crime of which they have been convicted is only a continuance of their previous bad record, consequently they are unworthy of special treatment.

"The taxpayers take satisfaction in knolwing that these men are receiving just punishment for their misdeeds. The governor and the council have no moral right to treat them differently than hundreds of other criminals who have broken our laws.

"Shame on any trusted public official who would even consider granting a pardon to men who have shown no respect for the public niterest in their sworn duty."

The question as to the power of the governor and council to pardon in contempt cases is now being decided by the supreme court.

$7500 Blaze On Waterfront

Groceries and provisions stored in an Atlantic avenue warehouse were damaged to the extent of $7500 by fire of undetermined origin today.

Flames broke out in the first floor of the building, a two-story frame structure, and were prevented from spreading to adjacent warehouses and wharves by prompt work of the firemen. Most of the damage was caused by smoke.

An attic fire in a Joy street, Beacon Hill, apartment building, caused by spontaneous combustion in a pile of oily rags, was quickly quenched. Damage was estimated at $300.

Franco Refuses Freedom to Dahl

HENDAYE, France (at the Spanish frontier), Dec. 14 (AP)—Reports reaching the border today said agents for the Spanish government and the insurgents were preparing for a mass exchange of prisoners during the Christmas season.

Under the reported plan all foreign prisoners held by either side would be exchanged except such "special cases" as that of the American flier, Harold E. Dahl.

Annam Ruler Flies To See Physician

SAIGON, French Indo-China, Dec. 14 (AP)—Emperor Bao Dai of Annam was brought by airplane to Saigon today for an operation necessitated by severe leg injuries received in a hunting accident in the mountains 250 miles north of here.

The Milky Way

DAMARISCOTTA, Me., Dec. 14 (AP)—hTe firemen saw no need of unreeling hoselines or using chemicals when they responded today to an alarm for a fire in Mrs. Maude Merrill's automobile.

So, one of them grabbed a quart of milk from a nearby farm truck and poured it on the blaze. Damage was slight.

JORDAN MARSH COMPANY

Ribbons

NOVELTIES

Quilted Coat Hanger. Quaint print pattern. Pastel colors. (A) 65c

Handkerchief Case. Sachet scented. Rayon taffeta with cotton lace trim. (B) 59c

New Hosiery Cases. Quilted rayon satin or rayon moire styles. (C, D) 59c

Gay Sewing Baskets. Rayon taffeta, draw-string top. Wicker bottom. (F) .. $1

Velvet Evening Bags. With corsage trim. New evening colors $1

3 Pc. Taffeta Cases. Large utility cases, single 3-pocket utility cases .. $2.50

others from 59c to $5

STREET FLOOR—MAIN STORE

. . . imported hand-embroidered peasant blouses $1.69 *reg. $2.25

HAND-EMBROIDERED in multi-colors on sheer white voile. Tiny smocked waistline. 34 to 40.

OTHER blouses $2 to $5.95

BLOUSES—STREET FLOOR—MAIN STORE

Train fares to Boston reduced 20% for Christmas Shoppers. Ask your local ticket agent for information.

Millay

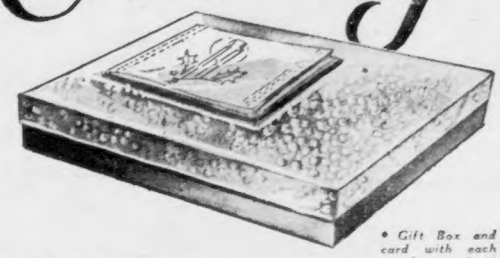

* Gift Box and card with each purchase of 3 pairs of Millays.

GIFT STOCKINGS

at $1.00

M50 SHEER CREPE . . . 3 threads for loveliness.

M70 BUSINESS CHIFFONS . . . 5 threads for service.

M80 MEDIUM SERVICE . . . 7 threads, lisle tops.

Above styles in 3 lengths

at $1.15

"WHISPER" for extremely sheer chiffons.

M60 CLEAR CHIFFONS . . . stretch-away tops.

M90 Semi-Service also with stretch-away tops.

at $1.35

M133 3-THREAD velvety crepe chiffons.

M145 SHEER CREPES . . . durable but clear.

M100 SERVICE WEIGHT with lisle tops.

For the Glamour Girl

If you want sheer luxury . . . choose Extra Fine Gauge Sheers at $1.65 or gossamer chiffons at $1.95.

Their Fame is known by the Discriminate

HOSIERY—STREET FLOOR—MAIN STORE

DELICIOUS CHOCOLATES. Nut, cream, fruit, chewy and hard centers. Gift boxed. 2½ lbs. $1.39

FANCY CANDY JAR filled with soft centered hard candies ..... 3 lbs. 79c

NUT SPECIAL. 3-lb. combination of 1 lb. of mixed nuts, 1 lb. cashew nuts, 1 lb. jumbo peanuts ..... 3 lbs. $1

FANCY GIFT TIN of hard candies. 3 lbs. $1.25

CANDIES—STREET FLOOR—MAIN STORE

MAIL AND PHONE ORDERS . . . Call HUB 2700 Until 10 P. M.

M'Kesson Case Probers Call 50

NEW YORK, Dec. 14 (AP)—The federal government issued 50 subpoenas today for Wall Street operators, prominent brokers and officials of McKesson & Robbins, Inc., in its investigation of the reported shortage of $18,000,000 in the giant drug firm's listed assets.

At the same time Julian F. Thompson, treasurer and director of the firm, began telling publicly for the first time the story of how he became suspicious that something was financially wrong with the crude drugs department where the alleged shortage occurred.

Thompson, who already has appeared privately before a New York stock exchange committee and before a federal grand jury, testified at Attorney General John J. Bennett, Jr.'s investigation.

Assistant U. S. Attorney Lester E. Dunigan, in charge of the federal inquiry, did not make public the names of those for whom subpoenas were issued.

The firm filed a federal court petition last Thursday to reorganize under the Chandler bankruptcy act. The Securities and Exchange Commission is a party to this proceeding.

The crude drugs department was under the supervision of George E. Dietrich, assistant treasurer, who took orders from F. Donald Coster, president of the firm since 1926.

GEORGE E. DIETRICH
Surrenders to U. S.

F. DONALD COSTER
Drug Co. Head Gives Up

Coster and Dietrich, for whom Federal warrants charging violations of the SEC act were issued yesterday, were arrested today in Fairfield, Conn., and held under $5000 bond each for appearance before the Federal District Court here.

George Vernard, Montreal representative of W. W. Smith & Co., English agents for the firm, was also ordered arrested. U. S. Commissioner Garrett W. Cotter was advised by telephone that Vernard would surrender here today.

Ban Trading In Drug Stock

Trading in stocks and bonds of McKesson & Robbins, Inc., was under ban in Massachusetts today.

John W. Backus, director of the Massachusetts securities division, directed the company to furnish him with certain vital information as to its affairs, and ordered the securities off the Massachusetts market until Dec. 31.

KING GEORGE 43 TODAY

LONDON, Dec. 14 (AP)—King George VI observed his 43d birthday today with a quiet family celebration.

Navy Man Named Weather Chief

WASHINGTON, Dec. 14 (AP)—President Roosevelt apointed Lieutenant Commander Francis W. Reichelderfer of the Navy as Chief of the United States Weather Bureau today.

Reichelderfer, a native of Indiana, was in charge of development of the naval weather service. He succeeds Willis E. Gregg, who died in September.

'Missing' Tech Boy Safe in N. Y.

Reported missing by his father and sought for 24 hours by police and Tech fraternity brothers, William S. Urquhart, 16-year-old M. I. T. freshman, was located in New York today.

He sent a telegram to his sister, Miss Gertrude Urquhart of Elmlawn road, Braintree, saying he was with friends of the family, was well and would phone later.

Mrs. Arthur S. Urquhart, the boy's mother, said today his unannounced departure for New York was occasioned by his need for a rest.

Urquhart, Sr., is an official of a Federal street, Boston, fuel firm.

GIVING A PARTY?
YOU MAY NEED
BEVERAGES
FLORISTS · BAKERS
GROCERS · MARKETS
CLEANERS & DYERS
FIND THEM IN THE
TELEPHONE DIRECTORY
YELLOW PAGES

Recipes and Menus by Martha Lee, every day in the Boston American.

3 pairs packed in beautiful GIFT VANITY $2

Special Offer!

GLAMORA

CREPE-WISP
3-THREAD
RINGLESS

69c Pr.

A $1 stocking from fit to finish. Made of premium silk and sleek as a second skin.

Bell Shops
449 WASHINGTON STREET

Mail Orders 10c extra

ON SALE AT ALL OUR STORES

MAINE: Biddeford, Lewiston, Portland, Rockland.
MASSACHUSETTS: Allston, Brockton, Fall River, Framingham, Gardner, Gloucester, Haverhill, Lawrence, Leominster, Lowell, Lynn, Marlboro, Maynard, Medford, Milford, Newburyport, Plymouth, Salem, Somerville, Springfield, Waltham, Watertown, Worcester.
NEW HAMPSHIRE: Manchester, Nashua
RHODE ISLAND: Pawtucket, Newport

JORDAN MARSH COMPANY
Boston Merry Christmas

THE STORE WITH A WORLD OF GIFTS

Sale! Dinner Sets Imported China

Usually $39.95, $49.95 and $59.95
$28.85

Services for 12
(A) Choose from 10 beautiful border and floral patterns. Reduced for holiday entertaining.

Syracuse China
Services for 12
Usually $69.28
$38.85

(B) 3 patterns in designs and colorings that compare with china selling at twice this price.

Imported Haviland and Czechoslovakia China
Usually $79.95 and $89.95
$58.85

(C) Service for 12. The cream of the crop... beautiful patterns, each distinctive in design and delicate in color.

Usually $49.95 and $59.95 imported Czechoslovakia, Japan and English China Dinner Services for 12 ..... $38.85

53-Pc. Services for 8 $7.95
Usually $9.95

Impressive After Dinner
Coffee Sets
$2.95

14 pc. service for 8. Footed cups with attractive handles. Pattern is a series of colored bands. Choice of colors, green, blue, brown and black. 8 cups, 8 saucers, coffee pot and cover, sugar and cover, creamer.

FOURTH FLOOR—ANNEX

Mail or Phone Orders Filled—HUBbard 2700 Until 10 P. M.

Grave Spares 'Beano' Breen Rap in Court

It was easy today for Davio J. "Beano" Breen, to beat a federal rap, because the ex-Boston gambler, although named in a federal conspiracy complaint, is in his grave, victim of an assassin's bullets a year ago.

Two other men named in the alleged conspiracy to possess securities stolen from a postal messenger in New York, were held each in $3000 bail, however, when they appeared before U. S. Commissioner Harry N. Guterman.

They are Warren R. Hopkins, Brookline, and Joseph M. Lydon, Needham, of Lydon, Dien & Co., Boston securities dealers.

The $3800 in securities were part of loot stolen from the messenger on January 12, 1937, in Trinity station of the New York postoffice.

Last week, Lydon was held in $3000 for the federal grand jury, by Commissioner Guterman, when he was charged with possessing the stolen securities.

This bail was allowed to stand for Lydon, and the case on the conspiracy complaint against him and Hopkins was continued to December 28 for hearing.

The complaints charge that Breen, Lydon and Hopkins, on December 11, 1936, entered into a conspiracy to receive, conceal and possess the securities.

Girls Held as 'Fake' Slashers

HALIFAX, England, Dec. 14—This Yorkshire mill city today suffered a sheepish reaction to its "slasher" scare of last month when the crown prosecutor declared in court Scotland Yard agents had learned at least five of the 13 reported attacks were fakes.

Two girls were bound over for trial on charges of causing malicious mischief by slashing themselves.

One said she did it with a penny razorblade because she was angry at her boy friend. The other admitted she had used a comb to inflict a cut because she was "excited" by reports of the "phantom slasher."

In revealing the fakes the prosecutor spoke bitingly of "persons with silly notions."

6 AIR-CONDITIONED TRAINS

Florida AND THE SOUTH

GULF COAST LIMITED

First Trip Dec. 15

Lv. Boston 8:30 A. M.

(Tues., Thurs., Sats. until Jan. 2, *Daily Thereafter*)

All Pullman, completely Air-Conditioned. One-night-out to All Florida. Through cars for Miami, Tampa, Sarasota and St. Petersburg. Also carries through coach Boston and Washington connecting with the high speed one-night-out

VACATIONER

"Outstanding All-Coach Train"

Through coaches for Miami, Tampa and St. Petersburg. Featuring newest de luxe reclining seat coaches, Lounges, dressing rooms, hot and cold water, free soap, towels. Moderate-price diner. Lv. Washington 6:25 P.M. Daily.

HAVANA SPECIAL "Saves a Business Day." Lv. Penna. Sta. New York 10:00 P.M. Through Pullmans for both Florida Coasts. Connection Lv. Boston 4:00 P.M., Ar. Penna. Sta. N. Y. 9:10 P.M.

ADDITIONAL TRAINS

(Lv. Penna. Station, New York Daily)

THE MIAMIAN—10:45 A.M. Solid all-Pullman for Palm Beach and Miami. Effective Dec. 18.

PALMETTO LIMITED—Lv. 9:25 P.M. Daily. Serves Carolina and Georgia Resorts.

FLORIDA SPECIAL—Lv. 1:15 P.M. Solid all-Pullman for Palm Beach and Miami. Features only Reversible Entertainment Car in the World. Effective Jan. 9, 1939.

J. H. JOHNSON, New England Agent
294 Washington St., Boston, Liberty 2112

THE Double Track-Sea Level ROUTE

ATLANTIC COAST LINE RAILROAD

THURSDAY LAST DAY *Gilchrist's* THURSDAY LAST DAY

Bell Ringers

34 THURSDAY SPECIALS

MANY HALF PRICE! *Limited Quantities! No Mail or Phone Orders*

$9.95 Electric Urn Sets, 4 Pieces
Grand for gifts! Non-tarnish chrome plate. Coffee urn, sugar, creamer, serving tray. Street Floor. $5.95 set

Men! $5 Gift Raincoats, Outstanding Value at
Lightweight, waterproof, odorless! Folds in small waterproof pouch. Green, black. 36-44. 1st. Floor. $2.99

Sample Dupont Dresser Sets, Now ⅓ to ½ Off
3 to 20 pieces. Many gift boxed. All boudoir colors. 1st Floor. $1.75 to $11.95

Rayon Satin or Crepe $2 Blouses, Half Price
Rayon satin or rayon crepe dressy or softly tailored blouses. 34 to 40. Neckwear Shop, Street Floor. $1

Misses' and Women's Rayon Dresses, Half Price
Usually $2.00. Dirndl or shirtmaker dresses. Rayon crepe or spun rayon prints. 14 to 46. Third Floor. $1

$1.50 Maple Nautical Mirrors, Half Price
Makes a welcome gift! Solid maple spoke frame! Decorative in pairs! Thursday only! Sixth Floor. 75c each

69c Gift Book Classics at Half Price
Wide choice of titles. Written by the most famous authors! Street Floor. 2 for 69c

$59.50 Sewing Machines, Below Half Price
Desk model electric machines made by New Home. No mail or phone orders. Fourth Floor. $27.50

Princess Style Zipper Cotton Housecoats
Street length, 17" zipper, butcher boy back. Black, brown, navy, prints. 16-44. Third Floor. $1

$1.19 "Sleepy Tyme" Tuck-Stitch Pajamas
Warm knitted 2 piecers, snug cuff and anklets. Tearose. Small, medium, large. Third Floor. 69c

Girls! $2.25 Colorful Print Gift Housecoats
Girls love 'em! Wrap arounds, zipper closings, or dirndls. Many colors, sizes 8 to 16. Second Floor. $1.69

Lovely Seraceta Rayon Taffeta Gift Slips
Adjustable straps, hemstitched hem. Wine, black, teal blue, American beauty. 34-42. 3rd Floor. 99c

Men's $13.95 "Zip-Around" Suede Jackets
Fine quality suede with sport back. Detachable zipper, wool lining. Sizes 38-46. Street Floor. $9.95

3x5 Oriental Rug Copies, Now Half Price
Usually $3.95. Copies of rich Oriental pieces. Fringed ends. Reds, rusts, and blues. 8th Floor. $1.97

$2 Rayon Suede Finish Blouses, Half Price
Jacket style to be worn as blouse or over dress. Natural, royal, wine, green, 34 to 44. Second Floor. $1

$1.98 Ball Fringed Swagger Curtains, Half Price
Ivory ground cushion dot marquisette, green ball fringe. 40" wide, 2¼ yards long. Fifth Floor. 99c pair

$1.50 Electric Tie Pressers, Now Half Price
Presses two ties at once. Guaranteed. Complete with cord. Ideal man's gift! Street Floor. 75c

$1.19 Women's Slippers, Now at Half Price
Rayon fabrics or cotton velveteens. Padded or leather soles. Not all sizes in all styles. 4th Floor. 59c pair

Winship Featherlite Week End Bags
Usually $10.95. Leather bound, metal reinforced case. Airplane type. Dark blue, gray. Street Floor. $6.99

Misses! Juniors! Women! $6.95 New Dresses
Skating silhouette in rayon crepe! Shirring, tucking, pleats! 11-17, 12-20, 18½-24½. Second Floor. $5

$1.95 Open Toe Hostess Gift Slippers
Silk satin or rayon crepe. Leather soles, Cuban heels. Black, blue, wine. 4 to 9. Fourth Floor. $1.39 pair

$1 "Miss Marianna" Ringless Crepe Stockings
Sheer, clear 3 thread, 45 gauge, all silk crepe chiffon stockings. Snag resistant! Street Floor. 79c pair

Men! Fine Pocket Gift Handkerchiefs
All white, satin stripes. White centers and attractive colored borders. Thursday only! Street Floor. 8c each

Attractive Chintz Covered Maple Cricket Chairs
Solid maple and birch with loose cushion seat. Sturdily constructed. Thursday! Seventh Floor. $4.49

BASEMENT THURSDAY SPECIALS

MEN'S Seconds of $1.79 STURDY SHOES
All with long wearing composition soles. Choice of black or brown husky long wearing oxfords in sizes 6 to 11. Worthwhile saving! Basement. $1 pair

$1.19 and other BLOUSES, SWEATERS, less than ½ PRICE
Cotton or rayon blouses in tailored or frilly styles. Seconds. All wool pastel sweaters in hand knit effect. First quality. Basement. 57c each

69c FULL FASHIONED SILK STOCKINGS
Fine sheer chiffons and service weight, some ringless. Some seconds consist of slight mends. Newest winter shades. Lisle reinforced. Basement. 39c pair

WOMEN'S 69c WARM WINTER UNION SUITS
Cotton and 10% to 15% wool with rayon stripe. Sleeveless style, knee length in sizes 36 to 40. All first quality, all full cut. Basement. 49c

TOTS' 59c to $3 HORSTMANN'S KNITWEAR, ½ PRICE
Hand crocheted booties, bonnets, sweaters and knit sets . . Exciting for gifts. Thursday! Basement. 29c to $1.50

GIRLS' $2.19 DRESSY FROCKS, less than ½ PRICE
Bright plaid dresses with gay new contrasting cotton velveteen bolero. Also new three piece plaid dresses in sizes 7 to 14 years. Basement. 99c

CHILDREN'S 79c FAMOUS E. Z. UNION SUITS
Cotton and 10% wool with double rayon stripe. All are first quality! Self help style for girls or boys in sizes 4 to 12 years. Basement. 59c

$1 and other PARKA HOODS, SCARF SETS, ½ PRICE
Misses' or kiddies' warm brushed wool or knit gift scarf sets in vivid outdoorsy solid colors or sporty new contrasting stripes. Basement. 44c

WOMEN'S 69c PRINTED GIFT HOOVERETTES
Gay printed percales with frilly organdy trims. Wide lapover styles, all full cut and well tailored. All first quality. Basement. 39c

CHILDREN'S Irregs. of 29c STURDY SCHOOL SOCKS
Smart dark colors, many with bright stripes, all with elastic tops. Outstanding bargains, so hurry! Basement. 6 pairs for $1

USE CASH-A-GRAMS IN GILCHRIST'S BARGAIN BASEMENT, NO MAIL OR PHONE ORDERS

More Forgrave Deals Related

Amounts of above $100, owed to customers for stock deals, were usually held up by Brown, Anthony and Company, defunct stock brokerage firm, it was testified today in superior court by the company's former cashier, Robert H. Jackson.

His testimony was at the trial of the former partners in the firm, William M. Forgrave, ex-minister and prohibition era dry crusader, and H. Henry Anthony, both charged with larceny from customers.

Jackson, on the witness stand for the second day in the jury-waived trial before Judge Edward T. Broadhurst, also revealed that in the closing days of the firm's existence stocks ordered by the company, to be paid for on delivery, were refused when they were delivered.

It was "an unusual situation," the witness agreed.

The former cashier likewise testified that Forgrave, from January 1 of 1937 to June 29 (the last day the firm was in business) drew a total of $3018.08 from the company, while Anthony drew only $22.03.10 in the same period.

They drew no other money, Jackson said, to his knowledge.

Again today at the trial, women investorswh o allegedly lost money through the brokerage firm, were present.

Some of the women already have testified in the trial.

Phone Girl Gives Waltham Alarm

A flashing light on a telephone switchboard today resulted in firemen being summoned to battle a blaze in a two-story building, located in the heart of Waltham's shopping district.

Marie Owens, operator at the Waltham exchange, failing to get any answer on a light signal immediately checked the line and discovered burning wires in the business block. The blaze damaged a jewelry and a dry goods company's stores. Damage was estimated at $10,000.

Rain, Snow, Cold Due

Mittens, galoshes and the heavy coats are in order for tonight, when rain is expected to turn to snow, with a temperature drop well below freezing.

The storm is moving toward New England from the Middle West and Canada, and when it departs this area will leave considerably colder weather behind.

Today the mercury hit the freezing mark in Greater Boston, with the coldest place in New England reported as Greenville, Me., at 10 above zero. Tonight's Boston low is expected to be from 12 to 15 degrees.

Eden Visits Hughes And Sen. Pitman

WASHINGTON, Dec. 14 (AP)—Anthony Eden chatted today with Chief Justice Hughes and Chairman Pittman (D.) of Nevada of the Senate foreign relations committee.

The former British foreign secretary visited Hughes at the latter's home for about 20 minutes and then saw Pittman at the capitol.

U. S. Demands Probe Of Seaman's Arrest

WASHINGTON, Dec. 14 (AP)—Sumner Welles, acting secretary of state, said today this government had ordered an immediate and full investigation of the arrest at Hamburg, Germany, of George Roth, a naturalized American citizen.

Roth was reportedly arrested by Nazi police on leaving the United States liner Manhattan when it docked at Hamburg. The charges were reported to involve preparation of subversive activity.

Retail Food Cost Continues to Drop

WASHINGTON, Dec. 14 (AP)—Labor department statisticians reported today a steady decline in retail food costs which began in January continued through November 15 with a decrease of 7.3 per cent for the period.

Percentages of increase or decrease in retail costs of all foods between October 18 and November 15 included: Boston, 0.5; Manchester, N. H., 0.2 increase; Portland, Me., 0.3, and Providence, R. I., 1.8.

$3.50
NEW YORK
FOR CHRISTMAS
Round Trip $6.75
Through sheltered inland route via Providence.
Private steam-heated room for two, $1.
COLONIAL LINE
Lv. 322 Boylston St. 6 P.M.
Every Night of Year.
KENmore 4210

Need Money?—Read the Classified Ads.

Our Family's NONE GENUINE WITHOUT OUR THREE FACES Personal Recipe!

I never smelt anything lovelier than our cellar at holiday time!

This picture of us toting fruit and pumpkins and everything down to the cellar don't show you the half of what we've got hid down there. There's so many jars of pickles and jam and soup and mincemeat you got to wiggle your way sidewise. We told our dog Jessie to look at the tastiest thing of all whilst they snapped the picture. She's a cute dog all right! Harry E. Wilken

Holidays Coming!

Make sure you've got a goodly supply of our tasty Family's Recipe tucked away!

Many's the time you're going to be tickled with yourself over having set aside a plentiful supply of Our Family's Whiskey against the coming of the holidays. What with all the visiting around that'll be going on, there's no such thing as having too many tasty eats and drinks on tap. Suppose a bunch of folks show up at your house without so much as ringing you up ahead of time—and you slip to the whole lot of them the exact same whiskey as us distillers enjoy amongst ourselves. I'll tell you you'll hear some mighty pleasing things said. Well, Our Family's been at it something over 50 years now, and if our personal recipe weren't something pretty extra special, I don't know what would be!

Harry E. Wilken

PINT 99c ½ PINT 50c

THE WILKEN FAMILY BLENDED WHISKEY

COPR. 1938, THE WILKEN FAMILY, INC., ALADDIN & SCHENLEY P. O., PA.

BLENDED WHISKEY—86.8 PROOF—75% GRAIN NEUTRAL SPIRITS

MORGAN'S 22ND Gift Giving XMAS SALE!

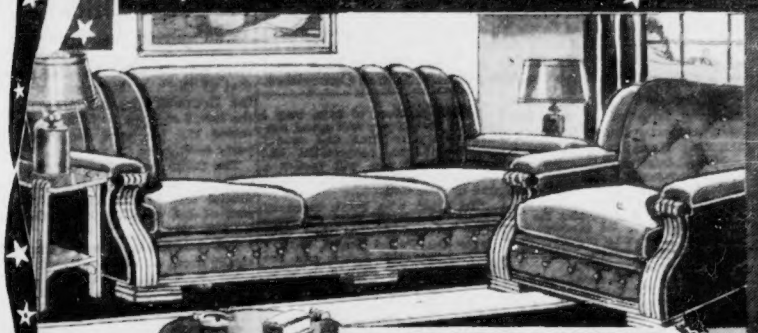

12 PIECE MODERNE LIVING ROOM ENSEMBLE

Sale Priced! **$57** Easy Terms!

● Divan ● Lounge Chair ● Button Back Chair ● Picture ● Scarf ● Bridge Lamp and Shade ● End Table ● 2 Book Ends ● Table Lamp and Shade

Choice of blue, mulberry or rust covers! Loose spring cushions! Roll bottom fronts!

TWO BLANKETS **GIVEN!**

2 GENUINE "CHATHAM" 100% ALL WOOL BLANKETS

*With Any Purchase of $35 or More!

Full size, 72x84. Made by "CHATHAM." 100% All Wool with Celanese Rayon Taffeta Binding. Rose, Green, Blue or Cedar!

If You Desire, Blankets May Be Purchased—Per Pair ... $11.95

*Nationally Advertised price restricted items excepted

We Sold Hundreds At $11.95 A Pair!

NOW *Our Xmas Gift to You*

TRIPLE PURPOSE INNERSPRING STUDIO COUCH!

Blue, green or brown, plaid or plain coverings! Innerspring mattress! Box spring construction! Opens to full size double bed or pair of twin beds!

$15 Easy Terms!

Brand New 1939 Model

'EMERSON' RADIO!

Perfect Tone! Heavy Bakelite Cabinet! Dynamic Speaker! Buy one for the Kitchen or Bedroom!

9.95 Easy Terms!

MODERNE SMOKE MASTER

Beautifully finished with Chromium plated fittings and cathalin handles.

98¢ *Cash and Carry!*

WINGED BACK COGSWELL CHAIR!

Queen Anne legs! Wooden grip arms, spring construction! Choice of colors!

6.95 *Easy Terms!*

FAMOUS MAKE CADILLAC BICYCLE

Famous Cadillac boys' or girls' bicycle! Balloon tires! Spring saddle seat!

22.95 *Easy Terms!*

7-DRAWER KNEEHOLE DESK!

Attractively finished! Deep, roomy drawer spaces! Spacious writing surface!

9.95 *Easy Terms!*

XMAS CHECKS GLADLY CASHED

SMART CEDAR CHEST

Genuine cedar lined! The most sensational value of its kind we've ever offered! See Our Complete Line!

7.95 *Easy Terms!*

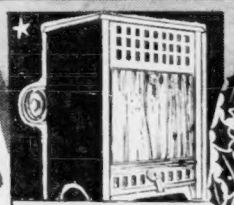

OIL BURNING HEATER!

7.49

None Sold to Dealers

Steel construction. Can be carried to any room! Complete with tank!

Easy Terms!

Due to Limited Quantities, mail orders filled only on items in coupon.

SOMERVILLE Corner Highland and College Avenues, at DAVIS SQUARE
MALDEN 130 Pleasant Street
SALEM 281 Essex Street

Known for 22 Years as "The Home of Home Outfits"

MORGAN'S

BOSTON STORE ● 730 WASHINGTON ST., BOSTON

BROCKTON 18 Legion Parkway
WALTHAM 326 Moody Street
QUINCY 1454 Hancock Street

ALL STORES OPEN EVERY NIGHT TILL 9 P. M.—FROM NOW TILL XMAS

MAIL ORDER COUPON

MORGAN FURNITURE CO.
Executive Offices: 33 Stimson St., Roxbury.
Please Send Me Information About:
( ) LIVING ROOM OUTFIT
( ) RADIO
NAME .....
ADDRESS .....
B A 12-14

Half Billion More For Italy's Arms

ROME, Dec. 14 (INS)—The Italian cabinet today appropriated $526,000,000 for "further extension of speeding up of armaments which has become an unavoidable necessity in view of the situation."

TANGUAY NEAR DEATH

HOLLYWOOD, Dec. 14 (AP)—Dr. Wendell Starr, physician attending Eva Tanguay, ex-vaudeville star, said her condition was critical and he thought there was little hope for her recovery. Oxygen is being administered.

Bomb Children's Hospital, Kill Six

LONDON, Dec. 14 (INS)—Bombardment of a children's hospital by Spanish Insurgent artillery killed six persons and injured 20, according to the Spanish Government press agency today.

WOMAN LOSES LEG

LITTLETON, N. H., Dec. 14—Mrs. Geneva Greenough, 31, of Lancaster, was in a serious condition in a Whitefield hospital today, after amputation of her left leg

Communism, Dies Target

WASHINGTON, Dec. 14 (INS)—A clarion call to the American people to reaffirm the democratic credo of freedom—freedom of thought, speech, religion and pursuit of happiness—as the only means of ridding this nation of alien doctrines, was sounded by Rep. Martin Dies (D.) of Texas, of the House Un-American Activities Committee.

Ringing down the curtain on a sweeping investigation into subversive movements in this country, the fiery Texan, in a nationwide radio broadcast, said that the only way to combat Communism, Fascism and Naziism is to promote 100 per cent Americanism.

His committee completes its inquiry this week. Its continuation depends upon a new appropriation from Congress, which Dies said, the committee will seek.

He laid before the American people these specific recommendations which, he said, if followed, will insure preservation of democratic principles:

All liberal organizations must "oppose Communism as sincerely and vigorously as you oppose Fascism and Naziism."

As a people, let us adopt a consistent policy which will condemn the persecution of all classes, whether racial, religious or economic, in every section of the world, but, at the same time, resolve to keep America out of Europe and Europe out of America."

Prompt deportation of Communist, Fascist and Nazi aliens in this country by the labor department. "The failure to deport them is becoming a national scandal."

"To all peddlers of hate, may I suggest that if you will spend one-tenth of your time and money preaching love, cooperation and understanding you will render a far greater service to your country and to your God.

"To those who think more of Russia, Germany, Italy or some other foreign country than they do to the United States, may I suggest that the honest and the decent thing for you to do is to book an early passage to the country of your affection."

Propose Change In Wagner Act

BIRMINGHAM, Ala., Dec. 14 (AP)—Amendment of the Wagner Act to relieve "maladministration" which he said had aggravated relations between labor and industry was proposed by Rep. Starnes (D.) of Ala.

Changes in the Labor Relations Act to give the right of appeal to "all parties interested" was suggested by the Alabama congressman during a discussion of the Dies committee investigation of un-American activities.

G. O. P. Polled 47.8 P. C. Vote in House Contests

WASHINGTON, Dec. 14 (AP)—A countrywide compilation showed today that Democrats polled 49 per cent of the vote for members of the House of Representatives in the Nov. 8 election. Republicans received 47.8 per cent, and minor party candidates 3.2 per cent.

The Democratic figure fell from 60.2 per cent of the party's Presidential vote in 1936 and 53.4 per cent of the vote for Representatives in 1934.

The tabulation, compiled principally from officially-certified returns showed the 1938 vote for representatives aggregated 35,815,720. This was the largest ever recorded in an off-year election. Democratic candidates received 17,559,081 votes, Republicans 17,129,557, and other candidates 1,272,083.

Republicans achieved their greatest gains in the Eastand Mid-West, polling 51 per cent of the vote in both sections. In 1936, they received only 40.4 per cent of the presidential vote in the East, and on 1934 they polled 43.3 per cent of the vote for representatives.

In the midwest, the part received only 34.4 per cent of the 1936 vote and 43.3 per cent of the 1934 vote.

Democrats maintained pluralities in the West, with 51.9 per cent of the total vote, and in the South, with 77.3 per cent.

OPEN EVENINGS TILL 8 P. M. NOW TO XMAS

Gift Typewriters AT RAPHAEL'S

THAT SAVE YOU MONEY!

New Streamlined Portable
REMINGTON
Purchased last summer so that we could offer this low price. Free carrying case included.
$18.95
Absolutely GUARANTEED For 1 Year

New Portable
UNDERWOOD
Regularly $39.50. Ideal for the student or any one learning to typewrite.
$28.75 Free Carrying Case Included
Absolutely GUARANTEED For 1 Year

New Portable
CORONA
Over 500,000 of these sold at $50.00 a piece. A lot of typewriter for little money. Price includes carrying case.
$26.95
Absolutely GUARANTEED For 1 Year

$1 Weekly Pays For Any Typewriter
Trade-in Your Old Typewriter

TRY ONE! 3 Months $5
$5 rental fee will be deducted from purchase price when you buy.

MAIL OR PHONE ORDERS FILLED

E. A. RAPHAEL CO.
49 BROMFIELD ST. HANCOCK 8585
New England's Largest Typewriter House

From Every Angle
A GREAT WHISKEY BUY!

Everywhere men are calling for Windsor—the JUMBO VALUE in popular-priced whiskey... If you wish to enjoy a *bargain* as well as a *fine whiskey*—ask for Windsor next time—"from every angle, a great whiskey buy!"

Windsor
STRAIGHT BOURBON WHISKEY

95¢ PT
50¢ ½ Pt.

Copyright 1938, National Distillers Products Corporation, New York City

85 PROOF

THAT MAN IS HERE AGAIN... and we are READY!

Allen's CUT RATE PERFUMERS

511 WASHINGTON ST. Corner of West 339 WASHINGTON ST. Opp. Raymond's	78 TREMONT ST. Next to Parker House 6 BROMFIELD ST. Near Washington St.	5 BOYLSTON ST. Near Washington St. 154 MASS. AVE. Corner Belvidere	174 TREMONT ST. Corner Avery 598 WASHINGTON ST. Next to Bat Jewelry	665a MASS. AVE. Cambridge 656 WASHINGTON ST. Norwood

A GRACIOUS BIT OF GIVING FROM Yardley OF LONDON

GIFT SETS 95c UP

Complete Line of Yardley Single Gift Pieces at Lowest Prices

Give "HER" a—

50c Tre-Jur Bath Powder	29c
Cutex Manicuring Set	89c
Exquisite Floral Odor Bath Powder	19c
25c Gardenia Talcum Powder	9c
25c Sweet Pea Talcum Powder	9c
55c Bathasweet	43c
$1.10 Italian Balm Gift Package	89c
Yardley Lavender Soap—6 cakes for	$1.05
Form. $1 Djer Kiss Sachet	59c
Coty Sachet	$1.00
Coty Toilet Water	$1.00
Cashmere Bouquet Toilet Water	47c
Other Toilet Waters from	40c
Oil Silk Umbrellas	88c

for the 'KIDDIES'

$1.00 POPEYE COMB & BRUSH SET ONLY 49c

ELECTRIC RAZORS

GILLETTE - SCHICK ELGIN - PACKARD

98c TO $20

Give "HIM" a—

$1.35 Menaco's Men's Set	$1.09
$1.00 Lavender Shave Bowl	49c
$1 Gem Razor & Two Blades	29c
50c Form After Shave Lotion—by Jeris	12c
75c Williams Shave Cream—big jar	59c
Yardley Lavender Shave Bowl	$1.00
50c Value! Rubberset Shaving Brush	19c
Other Shaving Brushes up to	$3.85
Tourist Kits—All Essentials	88c
Genuine Leather Billfold from	29c
$1.50 Wallet & Keycase Sets	79c

Gifts that CLICK!

$1.50 GILLETTE GIFT RAZOR and 15 GILLETTE BLUE BLADES All for Only 98c

$2.50 VALUE! *Gift Box Containing* 10 Packs of 5's Gillette BLUE BLADES $2.19

An Evening in Paris Christmas Set

First On My "Hint" List

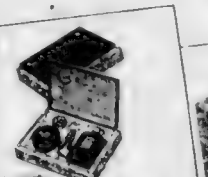

A fascinating Christmas set of Perfume, Talcum, Rouge and Face Powder. $2.95

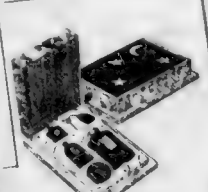

An Ideal gift for Christmas . . Perfume and Atomizer, Talcum, Eau de Cologne and loose powder Vanity. $4.00

EVENING in PARIS TALCUM POWDER 55c

EVENING IN PARIS TOILET WATER $1.25

EVENING IN PARIS EAU DE COLOGNE 65c

New Low Price

Give—HER's Suppressed Desire PERFUME—

QUELQUES FLEURS —By HOUBIGANT	65c
EVENING in PARIS —By BOURJOIS	50c
BELLODGIA —By L. T. PIVER	$1.35
GARDENIA —By PIVER	49c
SHALIMAR —By GUERLAIN	$1.60
LILY of the VALLEY —By HOUBIGANT	23c

Hundreds of Other Gift Perfumes at the LOWEST Dram Prices in Town!

First Among Gifts That Last— DE VILBISS PERFUMIZERS 39c UP

COMPACTS AS YOU LIKE THEM 49c

by YARDLEY by BOURJOIS by HOUBIGANT by COTY

Cut the Cost of Giving With Williams Christmas Set 89c

Set Contains—50c Aqua Velva, 35c Shave Cream, 25c Talcum, 10c Soap—$1.20 VALUE! ALL FOR

No "IFS", "ANDS" or "BUTS" If You Give

Famous Cheramy "April Showers" fragrance . . . in the Perfume flacon, generous Eau de Cologne, smooth Face Powder and fluffy Talcum—four lovely items—only

$1.00

CHERAMY BATH POWDER APRIL SHOWERS 85c

Practical-ly Everything That's Practical

$1.50 Value! Genuine Leather Camera Carrying Case	97c
$2.50 Value Electric Hair Dryer $1.63 • Flashlights from	49c
$1.50 Guaranteed Electric Toaster—complete	94c
$1.25 Electric Iron . . . 84c • $2.50 Gilbert Vibrator	98c
$1.25 Waterproofed Zipper Utility Bag . . .	83c
$1 Value Curling Iron . . . 54c • $1.50 Val. Heating Pad	97c
$2.00 Value! Therapeutic Health-Ray Lamps, from	$1.33
$2.00 Agfa Camera, $1.39 • Falcon Candid Type Camera	$3.89
$2.50 Value Eight Day Clocks—Guaranteed	$1.95
Electric Clock, from . . $1.49 • $2.00 Electric Room Heater	$1.09
$1 Value! Alarm Clocks 67c • $2.50 Vacuum Jug, gal	$1.49
$1 Value! Guaranteed Vacuum Bottle . . .	59c
$3.50 Value! Bath Room Scales—Guaranteed Accurate	$2.49

$5.95 Sparklet Syphon & 3 BULBS FLASHLIGHT $4.95

SAVE AS YOU GIVE $1.20 PALMOLIVE MEN'S SET CONTAINS—Shave Cream, Talcum, After-Shave Lotion, Tooth Paste 89c

ALLEN'S OUTSTANDING STORES for BEAUTIFUL and PRACTICAL GIFTS for LESS

One Firm Halves Profits Of Hurricane

Continued from Page 2

official of the Commonwealth other than yourself."

After Dever had concluded questioning Dean, he asked the commissioner if he desired to make any further statement, to which Dean replied:

"I am under the impression that much of the Foster Company contract is based on the 20 per cent plus cost feature, rather than on the 10 per cent. The Foster Company expended $150,000 on a 20 per cent plus cost basis, which amounts to three-tenths of 1 cent on $1000 valuation.

"I wonder whether that insignificant sum is worth quibbling about. I have no defense to make for my action. The first night that I slept following the hurricane was the night that the Foster contract was signed. If I were in the same position again I'd do exactly what I did in this instance."

HARD TO BID ON JOB

Dean told the committee that after the Foster Company employes had made a survey of the damage done to state forests in the western part of the state the company wrote him that the only manner in which they would be willing to do the work was on a cost plus 20 per cent basis, as the work was of such a character that it would be impossible to bid accurately on it.

"At the time I thought 20 per cent was rather higher than I expected to pay but there was a terrible emergency and the work had to be done at once, so I did not hesitate to sign the contract on that basis. I assumed the responsibility and went ahead on the best terms I could make."

"Was the contract taken up by the legislative committee on ways and means?" asked Dever.

"I sent the contract over to the committee and the committee had it at least 24 hours before I appeared before it. Then committee permitted me to spend $40,000 on a 20 per cent cost plus basis and the balance of $460,000 on a cost plus 10 per cent basis."

TAXPAYERS PROTEST

At previous hearings on [illegible] of Boston, the Massachusetts Federation of Taxpayers Associations [illegible] protested [illegible] Jewett [illegible] cutting [illegible] costs.

At the same [illegible] Edward [illegible] Commissioner of Taxation [illegible] that the [illegible] of the [illegible] the [illegible] Dever.

Mercy Flight—Recovered from streptococcus viridans, Robert Billings, 14, of Quincy, today prepared to fly to New York to give blood to a stricken woman. His mother, Mrs. Ralph Billings, is shown with him.

Wait Blood Call! To Save Woman

One of the few ever to recover from dreaded streptococcus viridans, 14 year old Robert Billings of Quincy, made ready today for flight to New York next . . . transfusion that may save the life of a woman he never saw.

She is close to death of the . . . disease, and a national appeal for blood donors who have fought the plague was broadcast yesterday.

He was supported by his parents Mr. and Mrs Ralph B[illegible] his generous offer. But they . . . awaited the call and were not sure the boy would be needed.

SALE of NY FURRIERS SAMPLES
Public FUR SALE
FUR COATS $15 up
OUR SALE GOING ON ALL THIS WEEK
Beautiful FUR COATS, Swagger Coats, Boxy and Princess Models—
YOU MUST SEE THEM!
MAX'S LOAN OFFICE
165 BROADWAY BOSTON

Air Fleet Base For N. E.

WASHINGTON, Dec. 14 (AP)—Administration circles [illegible] today the Navy's share of President Roosevelt's new defense program will include a string of fleet air bases along the Atlantic coast and two more battleships, probably the world's largest.

The battleships are included in a score of war craft for which Congress will be asked in the budget to provide initial funds, officials disclosed.

Five [illegible] air bases in New England, on Hampton Roads, Va., and in Florida or elsewhere in the Southeast.

AUSTEN LAKE, America's foremost sports writer and columnist every day in the Boston American.

Offers Plan To 'Hook Men'

The art and mystery of wrapping a male up like flounder and taking him home for the frying pan was explained [illegible] the current issue of "P. S." Simmons College undergraduate machine.

In an article entitled "Men Bite Like Fish" Hope Cullinan lists various devices for hooking "slow-to-action Tech men" or "gimme-my-own-way Harvard youths." As for instance:

Tell him he has hidden qualities. Say you'd hate to see his temper [illegible]

[illegible]

$10,000 FIRE IN MILFORD

MILFORD, Dec. 14 (AP)—A [illegible] today [illegible]

"WE COULDN'T BELIEVE OUR EARS..."

NOT a sound! Not even a whisper! "Servel Electrolux certainly is different!" we decided. And then we learned the reason. A tiny gas flame does all the work in *this* modern refrigerator. No wonder it's always silent. Its freezing system has NO MOVING PARTS to cause noise. No moving parts to wear, either. And its low operating *stays* low! Right then and there we *agreed* that the Gas Refrigerator was the refrigerator for our family!"

TERMS AS LITTLE AS $1 A WEEK

See the New 1939

SERVEL ELECTROLUX

THE *Gas* REFRIGERATOR

AT YOUR GAS COMPANY OR AUTHORIZED DEALER

DOCTOR'S FORMULA

GREAT SUCCESS FOR UGLY SURFACE

SKIN TROUBLES

PRAISED FROM COAST TO COAST!

Never mind if you've tried a lot of ordinary remedies for unsightly surface pimples and blemishes without success. Here's a tested and proven doctor's formula—powerfully soothing [illegible] Zemo—which MUST quickly relieve itching soreness and start right in to help nature promote FAST healing or money back. 30 years continuous success in helping relieve annoying skin irritations. Let its 10 different marvelously effective ingredients help YOUR skin. 25c, 60c, $1. Any druggist.

zemo

FOR SKIN IRRITATIONS

LOW X MAS RATES! by GREYHOUND

Here's a present everybody will appreciate—special excursion fares for your Holiday travel by Greyhound! Enjoy a Super-Coach trip in an atmosphere that's as jolly and warm as the Christmas spirit—at less than half driving cost. You can be an open-handed Santa Claus on your Greyhound savings!

Sample Round Trip Excursion Fares

BALTIMORE	$11.25	NEW HAVEN	$4.95
PORTLAND	3.15	NEW YORK	6.50
SCRANTON	10.80	PHILADELPHIA	8.40
MIAMI	40.70	LOS ANGELES	78.25

FIRST CLASS SERVICE TO BURLINGTON VIA FRONTIER COACH

GREYHOUND TERMINAL

60 PARK SQUARE. Phone COMmonwealth 1366

Melrose Mayor And Two Others Win Re-election

[illegible]

REVERE [illegible]

BEVERLY [illegible]

LAWRENCE [illegible]

BROCKTON [illegible]

NORTH ADAMS Mayor Fran[illegible] O'Hara [illegible]

PAY KAY THIS WAY

50c A WEEK FOR ANY ARTICLE UP TO $25
$1 A WEEK FOR ANY ARTICLE UP TO $50
$2 A WEEK FOR ANY ARTICLE UP TO $100
$3 A WEEK FOR ANY ARTICLE UP TO $150
$4 A WEEK FOR ANY ARTICLE UP TO $200
$6 A WEEK FOR ANY ARTICLE UP TO $300

GIFT STARS 50c A WEEK at KAY'S

NO INTEREST OR CARRYING CHARGES

5-TUBE EMERSON
"MIRACLE TONE CHAMBER"
- 5 tubes—AC DC.
- Standard American and police calls.
- Electro dynamic speaker.
- Built in antenna—volume control
$9.95 50c A WEEK

20-PC. VANITY FAIR DRESSER SET
Every essential piece is included in this exquisite dresser set. Unusual sterling. Satin lined gift box.
$19.75 50c A WEEK

AERO FITTED BAG
Sturdy striped canvas, leather bound. Fitted with five traveling vanity pieces. Strongly made
$8.95 50c A WEEK

WM. ROGERS & SON SILVERPLATE
- 26 PIECES
- SERVICE FOR 6
- CHOICE OF 3 SMART PATTERNS
$16.75 50c A WEEK

3 Compartmen

NEW SILVERPLATED VEGETABLE DISH
Gracefully designed vegetable dish with three compartments and detachable lid which may be used seperately
$6.95 50c A WEEK

FIRST QUALITY AMERICAN MADE
53 PIECE SET OF FINE DINNERWARE
Charming and modern pattern in a fine quality 53 pc. set. A lovely and practical gift.
SERVICE FOR 8
$9.95 50c A WEEK

KAY JEWELRY COMPANY
594 WASHINGTON ST.

OPEN EVERY NIGHT TILL CHRISTMAS

4 Points of Freedom Meeting's Key

Elaborate ceremonies, featured by prominent statesmen and civic leaders, will commemorate the 147th anniversary of the Bill of Rights in Faneuil Hall tomorrow night—ceremonies with the added zest of stirring music and entertainment.

From Hollywood tonight the nation will hear a coast-to-coast NBC broadcast re-dedicating Americans to Americanism; re-dedicating themselves to their great individual rights: free worship, free speech, free press and the right to assemble and criticize public officials.

[illegible]

MUSIC AND DRILL

[illegible]

"Hearty commendation is due those citizens who have arranged patriotic exercises in Faneuil Hall tomorrow night.

"As we learn what is going on in other countries of the world we can appreciate more than ever the foresight and the wisdom of our forefathers in incorporating the Bill of Rights in our Constitution freedom of speech, freedom of the press, freedom of religion. They are something more than mere phrases.

GREAT SYMBOL

"In this land of liberty, thanks to our Bill of Rights, this great document is a symbol of those possessions which we most dearly prize.

"Let us remember—

"Our security, our freedom and our happiness'"

[illegible]

"Educators would be remiss in their duty if they did not espouse the re-dedication of the Bill of Rights in support of democracy.

"The history of education presents many ... pages written by dictators. Too frequently have the very fundamentals of intellectual growths and expansion been stifled.

"Invariably it is the under-privileged who have been denied that God-given right to follow the clear, golden beacon of education.

"The dictator knows that in education alone lies his ruin. He realizes that as soon as subjects appreciate their servile state his end is near.

"He more than any one else, knows that in the hallowed halls of schools and colleges this is accomplished first. He is convinced that the school master is the greatest conqueror of all—because he uses no army. His triumph is in the minds of his students everlasting."

DR. JAMES G. REARDON

Women Join In Loyalty Programs

Special to Boston Evening American

NEW YORK, Dec. 14.—American [illegible]

[illegible]

... Peters Taylor, Jeanette M... and Edward G. Robinson, the entire cast of the Hardy family series of films, including Mickey Rooney and Lewis Stone ... and Meredith Willson and orchestra which will play a cavalcade of American music ... for the air show.

[illegible]

"I hold with the highest esteem the principles and motives that brought into being the idea of setting Thursday aside for observance of the anniversary of the Bill of Rights.

"With liberty-robbing governments closing in on the few remaining democracies, it is a splendid time for adherents of American institutions to familiarize themselves with the Bill of Rights, the cornerstone of our freedom, and to staunch the flow of un-American philosophies flooding our land."

'Plot' on Danish Premier Fizzles

COPENHAGEN, Dec. 14 (AP)— [illegible]

Probe Dynamite In Death Car

PALMER, Dec. 14.—Police today were investigating the presence of ... sticks of dynamite in the ... [illegible] ... a parked truck.

Bill of Rights

The first ten amendments to the Constitution of the United States are popularly known as the American Bill of Rights. The first six were printed in the Boston Evening American on Monday and Tuesday. Here are the other four.

AMENDMENT VII—In suits at common law, where the value in controversy shall exceed twenty dollars, the right of trial by jury shall be preserved, and no fact tried by a jury shall be otherwise re-examined in any court of the United States, than according to the rules of common law.

AMENDMENT VIII—Excessive bail shall not be required, nor excessive fines imposed, nor cruel and unusual punishment inflicted.

AMENDMENT IX—The enumeration in the Constitution of certain rights shall not be construed to deny or disparage others retained by the people.

AMENDMENT X—The powers not delegated to the United States by the Constitution, nor prohibited by it to the states, are reserved to the states respectively, or to the people.

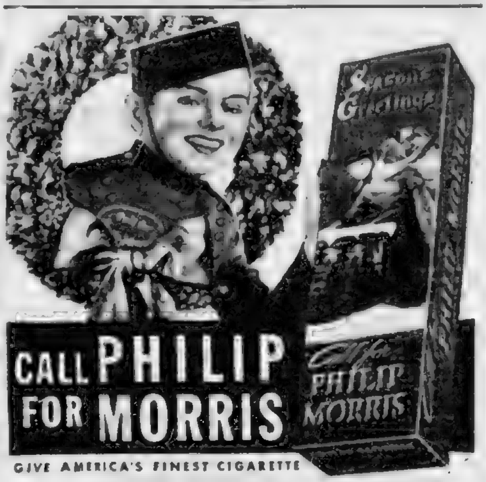

ADVERTISE YOUR WANT ADS IN THE BOSTON EVENING AMERICAN

OLDETYME DISTILLERS, INC., 150 CAUSEWAY ST., BOSTON. CAPITOL 7560

Family CREDIT SERVICE
1. No Red Tape 2. No Delay
3. No Investigations
4. Your Word is Good
50¢ DOWN WEEKLY

Family DENTISTS
DR. J. M. RICHARDSON
333 Washington St.
Opposite Milk St.
2nd Floor. LAF. 1117

Family OPTICIANS
333 Washington St.
Opposite Milk St.
2nd Floor. LAF. 1117

Vice Ring Girl Jailed

[illegible] and 2 months [illegible] Boston [illegible] was sentenced [illegible] and [illegible]

[illegible] Miss [illegible] [illegible] years' [illegible] Burns to and [illegible] Burns [illegible] Attorney [illegible] and E. Irving [illegible] of Brockton [illegible] and [illegible] two years [illegible]

The federal [illegible] Boston [illegible] her on [illegible] New York [illegible] pro[illegible] her on [illegible] and [illegible] Forty, [illegible] her [illegible] some [illegible] and [illegible] twice this year in New York she has been arrested on vice charges serving a [illegible] and [illegible] during the

GIVEN 18 MONTHS

"She's incorrigible," commented Judge Francis J. W. Ford as he sentenced her to 18 months in the women's reformatory at Aldreson, Mass.

In imposing the sentence Judge Ford revoked the five years' probation given her in federal court in 1936, and revoked the two-year suspended sentence, giving her credit for the four months she served in New York.

The original sentence here was on a charge of Mann Act violation involving petty Margaret Toth who at the age of 15 was alleged to [illegible] from Passaic, N. J., to Boston and placed in a Brookline house.

It was Margaret Toth's testimony that sent Hetty Spencer's husband, Harry, to a federal penitentiary for five years. Alfred Shehan, 35, of Passaic drew a like sentence as the man who allegedly sold Margaret into bondage in Brookline.

Calls Warehouse Strike Illegal

Denouncing the business agent of Warehousemen No. 829, for calling a strike among warehousemen at the A. & P. plant in Somerville, President John M. Sullivan of the Teamsters Union Local 25, today declared his men would do everything possible to facilitate deliveries for the company.

He termed the strike not only illegal but harmful to unions and unionism everywhere, and charged the agent had defied his supervisors.

Sullivan stated that the international president of the union had arranged for a week's postponement while negotiating with the company. There was a promise that if wage increases were agreed to they would be retroactive, he added, so the men called out had nothing to gain.

BODY WAITS CLAIMANTS

PEABODY, Dec. 14—Discovered in the wreckage left by the fire which destroyed the Sawyer Block December 1, the body of James J. Fleming, 65, was at an undertaking parlor today to be claimed by relatives.

Advertisement

It Relieves and Comforts

Sciatica—Neuritis Rheumatism

Neuralgia—Lumbago

Many a man has saved himself the loss of a day's pay by being wise and easing aches, pains and muscular soreness so that he was able to do his day's work in comfort.

He bought a 35 cent bottle of powerful, medicated, penetrating Omega Oil and rubbed it in good—and he got results.

So when pain racks your joints and muscles, when soreness cripples you, when feet are sore and painful, when backache keeps you in misery, get Omega Oil and feel better.

Thousands use it to ease the pains of sciatica, neuritis, rheumatism and neuralgia—a 35 cent bottle lasts a long time.

ARGUE NLRB-FORD CASE

WASHINGTON, Dec. 14 (AP)—The right of the National Labor Relations Board to [illegible] a [illegible] charged against the Ford Motor Company was argued today before the Supreme Court.

See Ickes Out Of Chicago Race

WASHINGTON, Dec. 14 (AP)—[illegible] associated with [illegible] courtesy of the [illegible] expected to [illegible] Monday, [illegible] so with run for [illegible] The [illegible] 25. The [illegible] The [illegible] will be [illegible]

AT ALL KANE'S STORES

Special Purchase & Sale! Just in Time for Christmas!

Quality Built Chairs

Smart Styles in Genuine FRIEZETTE of Fine Quality.

- Lounge Chairs, Balloon Chairs, Costly Channel Back Chairs.
- All With Comfortable Coil Spring Construction for Real Comfort.
- All With Reinforced Kiln Dried Hardwood Frames for Long Service.
- All Hand Tailored. Even Some With Expensive Antique Nail Finishing.

Dressy Balloon Chair

Richly patterned rayon tapestry back and seat • heavily ribbed tapestry contrasting sides • made with deep coil spring balloon type seat (very comfortable) • knuckle arms • Queen Ann legs • reinforced hardwood frame.

$9.95

YOUR CHOICE

$9.95

50c Down—50c Weekly

To be able to offer a sale of this magnitude in December has, in the past, been beyond our fondest hopes. BUT HERE IT IS. These are NOT discontinued numbers. INSTEAD they are all smart fashions you'd be PROUD to give to the fussiest person on your list. 4 styles (one not pictured)—deep, luxurious, the kind you sink down into in restful comfort. All honestly built to give service and possible at such a remarkable saving only through the maker's co-operation. We believe we have plenty for everybody, but PLEASE be early for best selection.

Genuine FRIEZETTE

DELIVERY GUARANTEED IN TIME FOR CHRISTMAS

English lounge style • big, full size and comfortable • Hand tailored in friezette with • reversible spring filled cushion • wide arms • roll back, and coil spring base for extra comfort. A chair any man would love to own.

$9.95

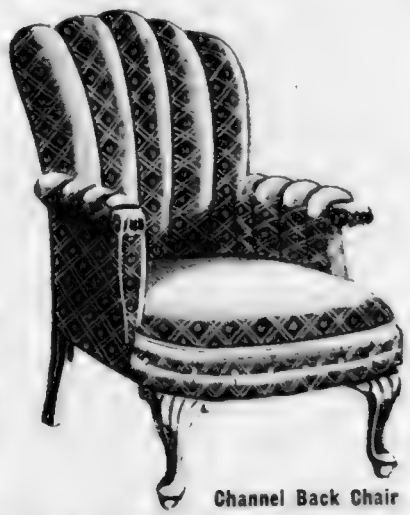

Channel Back Chair

A Period style extremely popular in finer homes • Tailored in rich figured tapestry • Deep channel backs and arms • tufted swell fronts • carved solid wood Queen Ann legs • Coil spring seat • even antique nail and braid finishing.

$9.95

OPEN EVERY EVENING TILL CHRISTMAS UNTIL:

TO GIVE YOU EXTRA SHOPPING HOURS TO MAKE THESE VALUES

9 P. M.

MAIL & PHONE ORDERS FILLED

Home of Masterbilt Furniture — Kane's — Home Makers to MILLIONS

Shop at Your Nearest Kane Store Listed Below

BOSTON STORE—740 WASHINGTON ST., BOSTON

HYDE PARK—1295 River St.
CAMBRIDGE—505 Mass. Ave.
MALDEN—9 Dartmouth St.
QUINCY—1546 Hancock St.
BROCKTON—215 Main St.
LYNN—219 Union St.
WALTHAM—393 Moody St.
LAWRENCE—In Super Store

Say 15 Nazis Die for Plot On Hitler

LONDON, Dec. 14 (INS)—The London weekly periodical "News-Review" today published a sensational report that 15 high German officers had been executed recently following the discovery of a plot against Reichsfuehrer Hitler.

"News-Review" alleged that the officers planned to raid the German chancellor's home near Berchtesgaden seize Hitler and assassinate him "if necessary."

Britain Weighs Nazi 'Insult'

Continued from Page 1

vance to stay away from the dinner.

SCHACHT REBUFFED

Despite Nazi press retorts to Chamberlain, a Berlin foreign office spokesman said the speech did not distort the general line of appeasement along which Chamberlain and Chancellor Hitler embarked at Munich Sept. 29.

Dr. Schacht, however, had been in London only a few hours before he himself received an indirect rebuff from the executive committee of Earl Baldwin's fund for refugees.

In a statement the committee said it had no intention of discussing with him a reported plan for transferring funds it collected to Germany to facilitate the emigration of German Jews.

Chamberlain dodged several supplementary questions pertaining to French-British relations and Italian agitation that began Nov. 30 concerning French territory.

CITES FRENCH TIES

He refused to answer a question by Geoffrey L. Mander, National Liberal member of Britain and France, during recent general staff conversations had made necessary arrangements for joint defenses.

(On Monday Chamberlain told the House no specific pact obligated Britain to aid France if Italy attacked her. Last night, however, he said:

"Our relations with France are so close as to pass beyond mere legal obligations since they are founded on an identity of interest.")

Prime Minister Chamberlain's questioning [illegible] Mander's questions.

Meanwhile the labor party fired a question in the House for explanation of the absence of the German ambassador and Nazi press representatives from the dinner.

This likely will be followed by lengthy review of British-German relations during the foreign affairs debate on Monday, before the Christmas recess.

The Germans declined invitations to the important dinner, attended by many ambassadors after reading advance copies of Chamberlain's speech.

U. S. Sailor Held By Nazis as Spy

BERLIN, Dec. 14 (INS)—George Roth, a naturalized American seaman, was arrested aboard the United States liner Manhattan after the vessel docked in Hamburg, it was learned today.

Roth, whose family lives in Germany, was held on a charge of "preparation of subversive activities." The American consulate at Hamburg is investigating.

Vatican Checks Report of Nazi Anti-Church Aim

By FRANK GERVASI

(Copyright, 1938, by International News Service.)

ROME, Dec. 14—The Vatican has asked its apostolic delegate in Berlin to ascertain the truth regarding reports that Germany contemplates a drastic new series of anti-church laws, International News Service learned today.

The eight points of the alleged series of measures follow:

1. The 1933 Vatican-Berlin concordat to be abrogated.
2. Religious propaganda to be forbidden in the Reich.
3. Religious bodies guilty of alleged immorality can be dissolved and possessions confiscated.
4. Correspondence between Pope Pius XI and German bishops must pass through German government hands.
5. Religious orders may no longer minister to sick or teach in Germany.
6. Religious orders will be strictly government-organized and finances controlled.
7. Germans will be forbidden to contribute to religious orders.
8. Priests will be forbidden to baptize Jews and "Non-Aryan" Germans will be forbidden to enter the priesthood.

Nazis to Rebuild Turkish Synagogue

VIENNA, Dec. 14 (AP)—Nazi authorities agreed today to rebuild one of the 20 synagogues they destroyed in the outburst against Jews last month.

They will restore at their own expense a temple used by Turkish Jews, the authorities said. Jewish circles interpreted this as an effort to court the favor of Turkey.

See Memel Grab in Nazi Plea

BERLIN, Dec. 14 (AP)—Berlin diplomatic quarters expressed the belief today that annexation of Memel territory by Adolf Hitler's greater Germany is but a matter of weeks.

Events were believed moving at such a fast pace that Hitler might be able to call the Reichstag together January 30—the sixth anniversary of his rise to power—to welcome 150,000 Memel Germans into the Third Reich.

Diplomatic quarters felt that conditions had ripened within the 1919 cession miles of territory, which Lithuania took from Germany after the World War, for a decisive step late in January when the new Reichstag meets.

It was believed that the almost unanimous German diet elected Sunday or the vote of the people's council to Germandom would [illegible] the vote by voting that Memel belongs to Germany.

In that case Hitler would be invited to step in these quarters reasoned, on the basis that it was the will of the people of Memel.

This would not be out of line with Hitler's declaration after the annexation of Sudetenland that the Nazis had no further territorial claims in Europe.

The situation would be one in which Memel Nazis would plead with Hitler to come to them—a plea which he could hardly ignore.

"That is what happened in Austria as well as Sudetenland, and it worked to perfection in both cases.

LEGION 'JOB WEEK'

INDIANAPOLIS, Dec. 14 (AP)—The American Legion, which has as one of its major objectives reemployment of jobless workers, [illegible] that April 30 to May 6, 1939, be designated as national employment week and that April 30 be observed as "employment Sunday."

The Only SALE of its kind! You Must See

Four Hundreds of High Grade SUITS TOPCOATS from $8 OVERCOATS including HART SCHAFFNER & MARX KUPPENHEIMER

$25 to $65 VALUES

Many other famous brands. Latest styles, conservatives, sport-backs, etc. Foreclosed from finance dept.

UNITED FUR & CLOTHING Outlet

195 BROADWAY • BOSTON

A FEW DOORS FROM WASHINGTON ST.

Open 10 to 9 P. M.—Free Parking—Tel. Bee. 0788

BEWARE OF COLDS!

POST, MONDAY DECEMBER 5, 1938

PNEUMONIA ON INCREASE HERE

Doctors at City Hospital Sound Warning

pneumonia cases are on the increase in Boston, according to doctors at the City Hospital, who said yesterday that the pneumonia season had begun in real earnest and that from the present outlook it would continue throughout the winter.

At the same time doctors issued a warning to the general public to avoid [illegible] occasions of colds don sensible clothing and eat and drink nourishing foods. If this is done authorities said there is less danger of picking up the dreaded germ.

Sound Advice: The insidious COMMON COLD may break down your resistance to other dangerous enemies of health, as influenza, pneumonia, and other respiratory diseases. Proper care, proper remedies and treatment may help to shorten the attack, avoid needless suffering, [illegible] and prevent complications. Take no chances! The [illegible] begins to run, your head is stuffed, eyes are sore, [illegible] your throat is sore—BEWARE! Conserve your body [illegible] possible—drink plenty of water—keep warm, and if feverish or flushed go to bed—and use Cheney's Reliable Remedies!

BREAK UP A COLD CHENEY'S LAXATIVE COLD TABLETS

BOX OF 30

You need to keep well a cold. Cheney's [illegible] help fight the cold [illegible] system.

Enough to last out the winter 20c

STOP THAT COUGH! CHENEY'S WHITE PINE EUCALYPTOL and HONEY COUGH SYRUP

For Coughs due to cold. Soothes and [illegible] membranes while [illegible] and [illegible] aids nature to [illegible] harmful [illegible]. Safe for children.

Why pay more? Enough to treat a cold costs.... 25c

LARGE BOTTLE 25c | By Mail 10c Extra

Almost . . . Immediate Relief HEAD COLDS "STUFFED UP NOSES" Sinus and Catarrh CHENEY'S NOSE & THROAT DROPS

The Secret is "EPHEDRINE"

[illegible] Immediately [illegible] to relieve [illegible] [illegible] [illegible]

'Take the Stand'

Continued from Page 6

...sells slim neck and clenched them until she ceased to breathe.

FAMOUS CASE

Those two words were next to last out of the courtroom in the fatal story that she told of throat spasms induced by the setting in her larynx of a piece of the coal tooth.

There is no comparison with such words. They are easy to hear.

It was a famous case. Nearly everybody presents a murderer in an understandable light.

Only a few hours of swift action, then in detail the part played in it by Doctor Magrath, whose brief time on the witness stand was his first test when he was called to the stand in the Lizzie Borden case in the newspapers of 1892 and 1893. Now he is dead, one sunday night at Phillips House of the Massachusetts General Hospital of a heart attack during a rehearsal of the retelling of these great tales.

Young Hathaway, serving a life sentence at Cranston prison, is the son of Mr and Mrs. Louis E. Hathaway of Fall River. Mr. Hathaway is a former state representative. Elliot has a twin brother, Alden.

VICTIM STUDENT NURSE

Alma Russell was a daughter of Carl K. Russell a Providence, R. I. lumberman. She was a pretty, and a student nurse at the Truesdale hospital, near Fall River. Elliott had a date with the girl the night of March 23, 1931. He had proposed that they go to Providence, but there wasn't time, she had to be back at the hospital by 10 o'clock. There was a common hunting gun and a pretty party.

Hathaway bought the ginger ale and paper cups at a Fall River drug store. From a Fall River bootlegger he obtained a pint of gin. The Hathaway car was then pointed out the Stafford road.

Over the line in Rhode Island he turned the car off the road into Winward Line frequented by young lovers, drove in quite a way, stopped and snapped off the lights. Some time later a frightened, trembling girl ran to a farm that his words implied was not together. Hathaway appeared at the home of Victor Luck Galvin, a pal.

BABBLED STORY

He babbled his story incoherently. He had struck her, he said, that was all. He had struck her only once. It didn't make sense. Why was she so quiet? Why didn't she get up and go home with him? Something terrible, horrible must have happened.

Galvin didn't believe him . . .

More gin now and the two boys went back together to where Hathaway had left the body of the girl. They had tied it down in the old dark night.

Now again was scared.

"Let's get out of here" he chattered, and they drove away at top speed.

What happened later Hathaway tried to blame on Galvin. He said he had asked him to get away anywhere anyhow and to stay away until the investigation was over. Galvin did this he said for fear that he would be involved in the crime. This Galvin denied, and during the trial there was a pretty spectacle of the two voicing recriminations each against the other.

Hathaway ran away and there was a manhunt. He went to New York. He changed his name. He tried to alter his appearance. Wherever he went, whatever he did there at his elbow was the specter of the dead girl.

Finally one of the motor cops warm, found him in Boston, near the Tip street police station, and as the story goes he was telephone ... went through to Rhode Island's attorney general Benjamin M. Lewis. It was Hathaway's own confession.

He was charged with murder. Attorneys rushed over to Providence and charged with murder. A struggle between ... Massachusetts ... Rhode Island ...

DR. MAGRATH TAKES STAND

In Massachusetts the penalty for murder is death. Rhode Island ... Hathaway was ... Attorney ... Magrath ... body was ... and called ... for the second post mortem.

The trial is on now it began June 9, and has been featured by a parade of ... experts. Dr. Bryant and Presley, medical examiner and state pathologist respectively, have both testified to their belief that Miss Russell was strangled to death. There have been innumerable squabbles over the interpretation of the word, strangle ...

Early ... 23 ... Attorney ... Hathaway ... Magrath ...

"Will you please take the stand, Doctor Magrath"

He was questioned by Attorney General McLyman.

What ... first post mortem ... and found ... your side of the ... were discolorations ... black and blue ... house on the right ... and a post-mortem bruise on the knee.

There was some congestion in the inside of the throat and the ... which was ... indicating the possibility ... minor infection was ... noted.

Q—What do you believe caused her death?

There it was, and ... courtroom tensed for ... answer.

"MANUAL STRANGULATION"

"In my opinion"—the same old "my opinion," business—

"Death was not due to any natural cause.

"From my observations," he went on, the words dripping like ice drops on steel-sheeting, "there was pressure applied on the neck, cutting off the wind supply. And also pressure on an important nerve on the side of the neck, the sum of all being the cause of death."

"Do you mean by that, doctor, strangulation?"

"Manual strangulation," "throttling ... you," Hathaway ... I have cried out then as the words ... sound ... him down. But he didn't and, presently, the defense began ... Again the parade of the medical ... the truth about the bad heart, the mental ... of a girl choking ... the ... entrance in her larynx ... paid it all no heed.

"Have you a verdict?" the foreman was asked.

"Guilty."

"And in what degree?"

"First degree."

That was the end of ... and Doctor Magrath returned to his office, his duties at No. 274 Beacon st.

Doctor Magrath's experience in the Hathaway case of course dictated the part he had played about three years before when he testimony helped send Frederick Hamm to ... in the electric chair for the murder of Miss Mar... Isabella Stewart, whose body ... was found in a honeymoon ... le.

Tomorrow the story of the young man who drove the corpse of his sweetheart around for tortured hours, the body hidden in the rumble seat of his car.

Dr. Magrath Rites Held In Harvard Church

In ... Harvard Memorial ... church which he ... funeral services were held this afternoon for Dr. Thomas Burnes Magrath, famous criminologist and ... medical examiner of ... county.

Interment ... Forest River ... ceded Mass. Town and A ... [illegible] ... pastor of Harvard ... and a ... [illegible] ... ministry ... [illegible] ... Sunday after a lingering ...

BISHOP OFFICIATES

The Handel and Haydn Society ... and Dr. Magrath was a ... [illegible] ... Harvard ... [illegible] ... the prayers were ... hours of study.

The Rt. Rev. ... Episcopal bishop of Massachusetts, ... by the Rev. Willard Learoyd Sperry, Dean of the Harvard divinity school.

NOTABLES ATTEND

... present ... Dr. Roger I. Lee, Dr. Charles ... Burwell, Dr. S. B. Wolbach, Charles M. Davenport, Thomas A. ... [illegible] ... Dr. H. ... [illegible] ... Dr. E. ... [illegible] ... Captain John Stokes, Commissioner Eugene McSweeney, Captain ... J. Wm. ... [illegible] ... Capt. J. Walker, Dr. H. ... [illegible] ... Dr. M. Earl ... [illegible] ... Dr. F. K. Bartlett.

Others ... Dr. J. M. Gould, Chester Mason Lane, Dean Edmund Baker, Dr. Thomas K. Richards, Dr. Charles C. Lund, Russell Codman, Judge Paul G. Kirk, Jack A. ... Dr. Edward D. ...

N. BEDFORD TRIAL JAN. 3

... [illegible] ...

LOOK! WASHINGTON JEWELRY CO.

--OPEN NIGHTS UNTIL XMAS!

The WASHINGTON CREDIT PLAN IS AS SIMPLE AS A B C

ASK FOR IT! BUY IT! CHARGE IT!

WASHINGTON JEWELRY CO.
365 WASHINGTON ST., BOSTON
503 WASHINGTON ST., BOSTON
Also Fitchburg, Brockton, Waltham

WASHINGTON Jewelry says "Give an Emerson."

"LITTLE MIRACLE." $9.95 50c WK.

5-TUBE! AC-DC! Superheterodyne! 7 tube performance! Miracle tone chamber! Personal radio! Model 24 C11

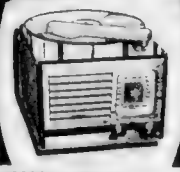

EMERSON RADIO and PHONOGRAPH COMBINATION

It's a Radio and it's a phonograph! 5 Tubes! Long and short wave! Model BM 210 $19.95

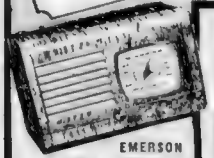

EMERSON PUSH-BUTTON

American Foreign! Splendid gift! Model PJS-200 $29.95

WASHINGTON Jewelry Co.

365 WASHINGTON ST., BOSTON
503 WASHINGTON ST., BOSTON
Also FITCHBURG, BROCKTON, WALTHAM

FOUND!

A ... that's a cinch! The world famous Radio ... [illegible] ... RCA Victor ... [illegible] ... Any ... [illegible] ... and ... mandie. No money down.

WASHINGTON JEWELRY
365 Washington St., Boston
503 Washington St., Boston

WASHINGTON JEWELRY CO.

LOWEST PRICE WALTHAM WATCHES

FOR HER — A round style of classic beauty! FOR HIM — Smart as a silk hat — champion! as famous as a $50.00

WASHINGTON Jewelry Co.
365 WASHINGTON ST.
503 WASHINGTON ST.

Also Fitchburg • Brockton • Waltham

"The Place to Buy Watches"

"53 YEARS SQUARE DEALING"

Boston After Dark

By GEORGE HOLLAND

IF A STATE HOUSE SHUFFLE now in the making wins a favorable preview from the Executive Council, Governor Hurley will appoint Mayor Edward Voke of Chelsea to the Board of Public Utilities . . . And the Governor's former secretary, Francis McKeown, will be relieved of his place on the utilities board to become clerk of court in his home town, Springfield . . .

George Holland

Vaudeville returns to Boston Christmas Day with the RKO Boston becoming the city's only variety stand once more . . . An early booking (second week in January) will be that of Abbott and Costello, a team of male comedians which captivated New York at the Casa Manana . . .

Why America Needs a Larger Navy" will be Senator David I. Walsh's subject in a talk tonight to members of the Naval Order of the United States at the old Boston Yacht Club station, T Wharf . . . And in the assembly hall of South Boston High School tonight, Coach Steve White and his undefeated-for-two seasons football club will find the old grads out in force.

It will be a banquet and District Attorney William J. Foley, who didn't miss a game all season, will be present as the team's Fan No. 1 . . .

The dope really believes that the Peninsula kids could stand off more than a few of the New England college clubs . . . The South Boston star, Lydon, will go to Fordham next year . . .

Another event of the evening will be Jack Dempsey's appearance at Revere City Hall, under the wing of Jimmy Mede, to meet Mayor-elect Lawrence Gillis and not less than 1500 youngsters . . . Jack arrived in town late last night . . . The former champ deployed at once to the Mayfair for a midnight snack . . . Max Waxman, Joe Linsey and Sam Price were with him . . . The Dempsey party lost its way travelling from Holyoke to Worcester early yesterday morning . . . In Uxbridge, where Jack and his pals stopped at a dining-car, the former heavyweight champ was recognized . . . An excited citizen got on the phone and in less than 10 minutes a police chief, a reporter, a preacher, the town's Joe Morgan and a bookmaker had made their appearance for a round of handshaking . . . Dempsey swears to the truth of the incident and, although he's a famous ribber, Jack finds his fun in other ways than playing with the truth . . . The champ's hobby, according to Linsey, is experimenting with his friends to discover if they'll come apart . . . He crunches their fingers, bends back their thumbs and twists their ears . . . Playfully

More Truth, S'Help Me:

At the risk of losing what reputation the column may have for verity, here's a happening of last night along the Rialto which readers would be justified—times as they are—in refusing to believe . . . But Paul, the head waiter; Al, a waiter; Alex Finn, the proprietor, and the cashier of the Mayfair vouch for it . . .

A gentleman with an English accent was host to a small party which consumed $26 worth of food and beverage . . . He glanced at the tab, reached in his pocket and passed the waiter four bills to square the account . . . The waiter examined the bills and rushed to the cashier for advice . . . They were a pair of century notes and two $50 bills . . The guest was given $274 in change . . . Then he explained that it was his first visit to a Boston night club and that he had deciphered the check as reading $260 . . .

The Briton was quite sober . . . He's the managing director of an English liquor firm Things must be good over there.

Once Over Lightly:

[illegible] . . . A baby arrived at the home of Dana son, Edward and Mrs. (Mary) Carroll and the arrival are proclaiming . . . Dorothy Jordan was removed from Deaconess Hospital where she had been confined for a few hours after [illegible] . . . Add vital statistics: An 8-pound son for the Frank Pichers . . . He's the arranger for the Marshand bands . . .

The Moore and Hall were a New England reputation family [illegible] . . . Bobby Byrne and his orchestra are reported [illegible] . . . Ben Bernie will usher in New Year off with a real bang . . . Another Boston performer who's booked for Bernie's show is Johnny Johnston, who appears for two nights, January 13 and 14 . . .

The booking was made to fill in two nights which Mal Hallett had booked before he signed the papers for a long engagement beginning January 6 . . . "It's All Yours," the Dwight Wiman show, starring Ethel Merman and Jimmy Durante, will be a late January Boston attraction

TODAY'S RADIO TIMETABLE—WEDNESDAY, DEC. 14

	590 K—WEEI	950 K—WBZ	1230 K—WNAC	1410 K—WAAB	1500 K—WMEX
6:00	News	News	Sport Roundup	Dinner Concert	News
6:15	Specialty Show	Dance Revue	Spotlight Revue	Dinner Concert	Italian Review
6:30	Sport Rendezvous	Serenaders	Musical Rendezvous	Racing Results	Sports Trail
6:45	Rhythm Revue	Lowell Thomas		Johnson Family	De Angelis' Orch
7:00	Harvard Guardian	Easy Aces	Amos 'n' Andy	News	Nickerson Orch.
7:15	Lum and Abner	Lost Persons	Edwin C. Hill	Laugh Parade	Five Star Final
7:30	Ask-It Basket	The Revelers	Sports	Lone Ranger	Pete Herman Orch
7:45	Ask-It Basket	Vocal Varieties	Four Stars Tonight	Lone Ranger	Fred Greene Rhythm
8:00	Gangbusters	Midweek Function	One Man's Family	College of Music	"Wordcaster"
8:15	Gangbusters	Midweek Function	One Man's Family	College of Music	Miss Gerry, Swing
8:30	Paul Whiteman Orch	Hobby Lobby	Tommy Dorsey Orch	Dr. Morris Fishbein	Varieties
8:45	Paul Whiteman Orch	Hobby Lobby	Tommy Dorsey Orch	Dr. Morris Fishbein	Johannes Steel
9:00	Star Theater	Int'l Conference	Town Hall Tonight	Phi Beta Kappa	Question Box
9:15	Star Theater	Int'l Conference	Town Hall Tonight	Phi Beta Kappa	Question Box
9:30	Star Theatre	Wings for Marines	Town Hall Tonight	Jewish Contributions	American Forum
9:45	Star Theatre	Wings for Marines	Town Hall Tonight	Jewish Contributions	American Forum
10:00	It Can Be Done	Magnolia Blossoms	Kay Kyser's Klass	Jury Trials	Pete Herman Orch.
10:15	It Can Be Done	Magnolia Blossoms	Kay Kyser's Klass	Jury Trials	Nickerson Orch.
10:30	Ray Block Orch.	Minstrel Show	Kay Kyser's Klass	Sky Melodies	De Angelis' Orch.
10:45	Ray Block Orch	Minstrel Show	Kay Kyser's Klass	Sky Melodies	News
11:00	News	News	News	Sky Melodies	Amateur Night
11:15	Red Norvo Orch	Music You Want	Weather Forecast	J. Lunceford Orch	Amateur Night
11:30	Vincent Lopez Orch	Music You Want	Dick Gasparre Orch.	Anson Weeks Orch	Amateur Night
11:45	Vincent Lopez Orch	Music You Want	Dick Gasparre Orch.	Anson Weeks Orch	

TODAY'S CROSSWORD PUZZLE

By Eugene Sheffer

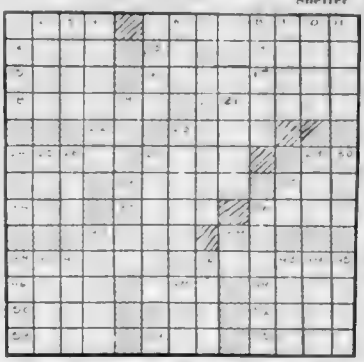

HORIZONTAL

1—Manufactured
5—Spread for drying
8—Pass over
12—Beasts of burden
13—Monkey
14—Fluid rock
15—Mud suspended in water
16—One's relatives collectively
17—Dash
18—Part of a garment
20—Pertaining to a lofty mountain
22—One of the 48 states (abbr.)
23—Let it stand
24—Throw
27—Make senseless
28—Tablet of paper
31—Fresh-water food fish
32—Gaze
33—Inlet
34—Gains as clear profit
35—One of the Great Lakes
36—Brave
37—So be it
38—Greek letter
39—Feminine name
42—Dross
46—Narrated
47—Low of a cow
49—Prefix half
50—Fail to retain
51—French coin
52—Praise
53—Roman road
54—Smart blow
55—Gaelic

VERTICAL

1—Plant
2—Angle between a branch and its axis
3—Mark for omission
4—Fatally
5—Seize
6—Covering for apex of a roof
7—Render unfit for drinking
8—Slumbered
9—Colassaurt
10—Masculine name
11—Compartment of a window
19—Six in Roman numerals
21—Smooth
23—Blemish
24—Metal
25—Poem
26—Place
27—Long narrow flag
28—For the affirmative
29—Be afflicted with pain
30—Father
32—Prefix half
36—Package
42—Blow
43—Tree
43—Beloved
44—Australian birds
45—Drive
48—Wood sorrel
49—Gudrun
40—Subject to argument
41—Otherwise

YESTERDAY'S ANSWERS

R	E	S		F	O	O	L		A	X	I	S		
A	G	O		A	R	G	E	N	T	I	N	A		
J	O	F	F	R	E		P	E	E		D	O		
		T	A	M		R	E	T		S	O	N		
A	M	E	N		F	U	R		P	A	C	E		
B	I	N		A	I	M		F	O	C	H			
A	N		A	L	B	A	N	I	A		I	F		
	N	E	A	D		N	O	R		O	N	E		
H	E	R	R		C	I	D		D	R	A	W		
A	S	S		O	R	A		B	O	A				
N	O		A	D	O		D	A	N	C	E	D		
S	T	E	V	E	N	S	O	N		L	A	Y		
E	A	S	E		Y	O	R	K		E	R	E		

ROOM AND BOARD

By Gene Ahern

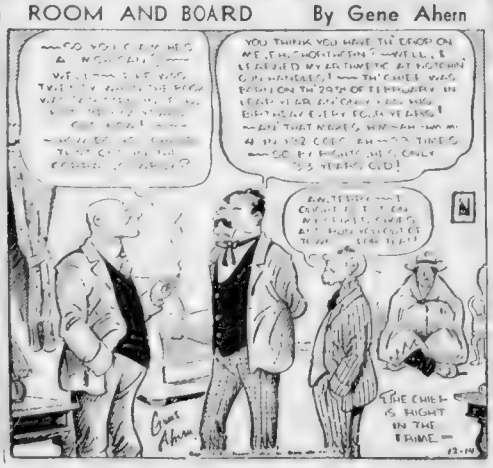
SO YOU'RE A NEW MC AT THE NOVELTY!
YOU THINK YOU HAVE THE EDGE ON ME, EH, SHORTSTUFF? WELL, I DESIRED MY POSITION BY ACTUAL MERIT! I'VE BEEN ON THE TOP OF THE HEAP FOR YEARS!
THAT'S WHERE YOU'RE WRONG! I'VE BEEN ON TOP FOR FOUR YEARS!
—SO BY ENDING ME, ONLY 93 YEARS OLD!
THE CHIEF IS RIGHT IN THE MIDDLE—
12-14

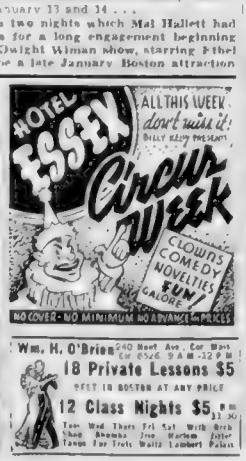
HOTEL ESSEX
ALL THIS WEEK don't miss it!
Circus Week
CLOWNS COMEDY NOVELTIES FUN GALORE
NO COVER—NO MINIMUM NO ADVANCE IN PRICES

Wm. H. O'Brien 240 Huntington Ave., Cor. Blagden St. Ken 6546 9 A.M.-12 P.M.
18 Private Lessons $5
GOOD IN BOSTON AT ANY PRICE
12 Class Nights $5, 8 P.M. to 11:30
Tues. Wed. Thurs. Fri. Sat. With Orch.
Shag Rhumba Jive Harlem Lindy Tango Fox Trots Waltz Lambert Palais

Wilson Distilling Co., Inc., N. Y. Blended whiskey 90 proof. 72½% neutral spirits distilled from grain

Head colds do make you feel miserable. Do this for relief: Put 2 drops Penetro Nose Drops in each nostril—so soothing, cooling to irritated membrane of the nose and throat. Astringent-like action of ephedrine quickly allows you "more room to breathe".

PENETRO NOSE DROPS

WORLD - WIDE ENCYCLOPEDIA
CERTIFICATE NO. 27

Beauty Hints by Arline Gould every day in the Boston American.

Your Basket Fund Gift Means More Yule Joy

By THE BASKET FUND EDITOR

Closing up of the calendar, with expectation in the hearts of children—the children who can hope for a bright and joyful holiday, but not among the underprivileged youngsters of poverty stricken parents. They will need and bless the Christmas Basket Fund for the food that will be theirs this Christmas Day of 1938.

While surging masses shoulder through the crowded streets [illegible] day and will continue in a way through the [illegible] noisy with little [illegible] to see Santa Claus many a [illegible] and Betsy will [illegible] eyes bright [illegible] ing.

Most of [illegible] who know [illegible] Betsy and [illegible] have the [illegible] bike or [illegible] will also [illegible] ment [illegible] ed folks [illegible] tures the [illegible] Christmas Basket Fund [illegible] sees every [illegible]

[illegible] evening [illegible] of families of freedom and [illegible] fact many [illegible] and [illegible] must as well be most of the inner [illegible] not buy can not cash [illegible] and [illegible] ping marts to select [illegible] bright trinket to [illegible] of their boys and girls.

That's why it's [illegible] to note that there are still those who wish to send along some [illegible] to help the young ones [illegible] somehow old [illegible] have no hope of toys, tinkling bells and lighted pine trees to [illegible] them. They just hope for food

TOP NOTCH professional personalities are the harmonizing Tell Sisters, the striking spotlight song stylists, and J. Burton De Vant, the thrilling man of mystery and noted magician, scheduled to be among the galaxy of stars at the Penthouse, atop the Hotel Bradford, when the all-star Christmas Basket Fund doings hold forth next Sunday evening under Boston Evening American auspices.

BASKET FUND DONATIONS

Previously acknowledged	$583.32
In Memory of Coleman J. Kelley of South Boston	1.00
George Bradford White	10.00
Edith F. Akerord	10.00
Boston Friars Club	25.00
Eddie Canter	25.00
Essex, Mass.	5.00
For My Beloved who passed away	.10
Mrs. John Fidalgo	.05
"Anything You Say"	.50
N. O., Roxbury	5.00
Columbo	2.00
In Memory of my Mother, M. E. K., Somerville	5.00
Neponset Lodge No. 84, I. O. O. F.	5.00
Change from tickets	.20
Alutrah Prince	10.00
Milk Wagon Drivers & Creamery Workers Union, Local No. 380	5.00
Francis N. Flaherty	50.00
The Suffolk County Court Officers' Asso.	50.00
Josephine Doier	1.00
"A Friend"	5.00
Arthur Lyman, Commissioner of Corrections	8.00
Mrs. H. Chaves	.50
Fred L. Raides	1.00
Charles J. Fox, City Auditor	5.00
Katherine V. Breen	2.00
"The Three Musketeers"	.01
A. S., Cambridge	.10
Two Photogs	.02
4 Kids	.04
Employes of Travelers Insurance Co	3.50
Fund from Malden Juvenile Grange	1.00
In Memory of Mrs. Elizabeth McLaughlin of Charlestown	1.00
1930ate	.10
Mrs. Louis Carr Doyle	25.00
L. F. W.	1.00
Boston Moving Picture Operators Union	20.67
Edward W. Fallon, Superintendent of Police	5.00
Boston City Hospital employes Ass'n	10.00
S. H. Stevens, Boston Garden	50.00
Wm. N. McKenna	25.00
"P"	50.00
A. T. Sister	1.00
Mrs. J. A. Shea, Dedham	25.00
Frank A. Birch	1.00
Bishop Francis J. Spellman	20.00
Hubert Valentine Concert Symphony Hall, Nov. 21	75.00
William E. Hurley, State Treasurer	10.00
Employes of State Treasury Dept	10.00
Wm. Crane, Cambridge	20.00
Harold M. Shelley	10.00
Anna and May Dobbie	.25
Newspaper Chauffeurs, Distributors and Helpers' Local, Union No. 259	50.00
Suffolk County, Council, V. F. W.	25.00
Jackie B. Fox, South Walpole	.25
A. B.	2.00
Joseph Freundlich	5.00
B. S., Jr.	1.00
Art Art Co., Reading	10.00
Beverly G.	.25
Baby James, First Christmas	10.00
Albert, Skippy, Paul and Anne	2.00
For a Worthy Cause	1.00
Ladder 30, Engine 42, Eglebston Sq. Fire Station	5.00
M. Doherty	10.00
David Lasker	5.00
"Tap"	1.00
Thomas H. Buckley, State Auditor	5.00
John C. Fallon Post No. 1938, Veterans of Foreign Wars	10.00
Officers of Police Station No. 9	25.00
From Little Red Riding Hood, 4 years old	.25
Rev. Sidney H. Rogers	2.00
Francis D. Harrigan	1.00
Mr. Charles Philip Beebe	50.00
Proceeds from Skating Carnival at Boston Garden, Dec. 10	225.11

THE New NOISELESS MONARCH 8
3 MONTHS $5
Initial rental applied on purchase. Bal. $3 mo.
AMERICAN TYPEWRITER CO.
91 Federal St. Est. 1906 LIBerty 6195

Advertisement

HELP STOMACH DIGEST FOOD
Without Laxatives — and You'll Eat Everything from Soup to Nuts
[illegible]

Advertisement

• DR. REILLY SAYS •
"Kodicon Is Wonderful"
[illegible]
KODICON
[illegible]
Try KODICON for Arthritis
KODICON has given wonderful relief [illegible]
KODICON 5 Bromfield St., Boston
Write or Call for FREE Sample

PEP UP LAZY
STOMACH AND INTESTINES
flood out that liver bile
[illegible]
Try Bliss Native Herbs, Today

JO-RAY PERMANENTS LOOK BETTER
Cost Less
Last Longer

OUR OWN EXCLUSIVE CROQUIGNOLE VITAMIN "E" PERMANENT WAVE
Self setting
$1.50 COMPLETE
$5 VALUE
Including Shampoo Finger Wave and Manicure
JO-RAY BEAUTY SHOP
402 WASHINGTON ST., BOSTON
[illegible]

ROGERS Gigantic BIRTHDAY Sale
WALK IN, "Charge It" and TAKE Your Gifts With You
You DON'T Need Cash at Rogers
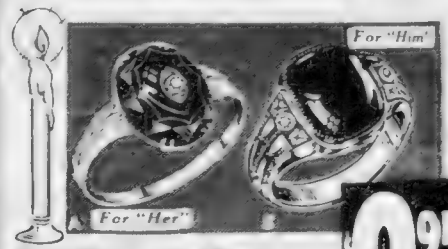

DIAMOND ONYX RINGS
10K Natural Yellow Mountings for Men and Women
[illegible]
$9.95
50c a Week
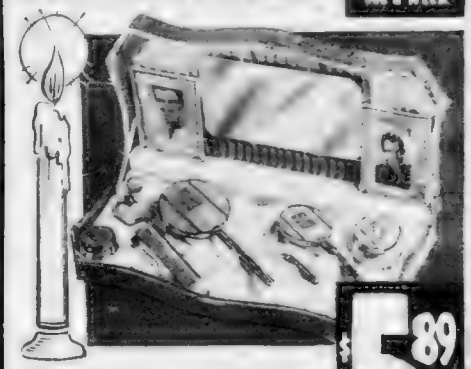
GORGEOUS 10 PIECE DRESSER SET
An intimate gift of practical daily use for her
An exquisite gift at a wonderful saving
$5.89
25c a Week

DIAMOND CROSSES AND LOCKETS AT OUTSTANDING SAVINGS
(a) The handsome Cross and Chain [illegible] 10K natural yellow Gold set with Genuine Diamond
(b) The Dainty Portrait Locket and Chain [illegible] Natural Yellow set with Genuine Diamond
$4.95
25c a Week
ROGERS Jewelry Stores
2 Boston Stores
569 Washington St., Boston
Other Boston Store — 376 Washington St.
Cambridge Store—563 Mass. Ave., Central Square
OPEN EVERY NIGHT TILL 9 P. M.

Beauty at Radcliffe

Lunch is tendered members of the "Sunset Club" at Volunteers of America on Hanover street. Above, two women members shown at lunch. Right, old-timer enjoys it. Club consists of men and women well advanced in years.

Hands across the table, above, speak good cheer at lunch for old-timers at Volunteers of America. Elaborate menu was set out for occasion. Right, another veteran member of "Sunset Club" says lunch "is perfect."

Most Beautiful deb of a season or two ago, Janet Weldon, Radcliffe freshman, belies notion at Harvard that no pretty girls attend sister college in Cambridge.

11 Died Attica. In the smashed wreck

Santa better bring this year-old Joan La terly disappointed little girl mas. Thousands of tots flo stores with pleas to old Kris

...ash of German ...er at Bathurst, West ... exclusive photo the ... is shown

Gold beads in fern leaf design feature this new black net dance dress worn by Helen Tourtoise at fashion show at New York Ritz. Starched folds of net form wing-like panels from shoulder to waist in back.

At Probe

Brother ... of Charles M. ... president of ... Teachers College ... of the ... and drainage work ... was testified ... on hurricane ... before Attorney-General Dever. Witnesses at hearing included, reading down, John R. Botony, teacher, George Varney, business agent of department of education, and J. Peter, architect.

...doll and come ... to three ... arson or there'll be a bit... in this town after Christ... ted to Boston department ... Kringle.

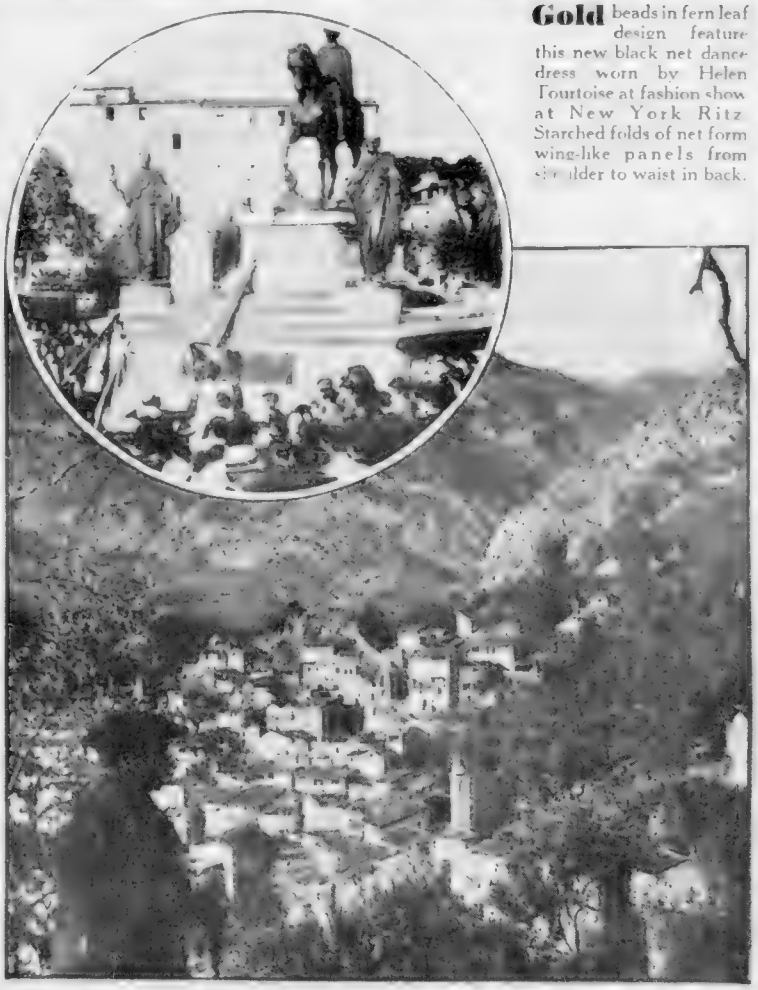

Danger spot in Franco-Italian row is this hill village of Fontain-Saorge, 20 miles north of the warship-crowded Mediterranean. It is here that the first blow will be struck if war comes. Circle insert shows Corsicans demonstrating loyalty to France in row with Italy.

TWO WAYS TO NOWHERE

The Editor Says:

Raising the costs of American products while at the same time lowering the costs of competing foreign products by reducing tariff rates spells to industrial stagnation and not to prosperity.

In effect, that is the warning of two eminent spokesmen for New England industries, Mr. Edward H. Cotty, manager of the Massachusetts Economics Association, and Mr. Russell T. Firestone, president of the National Association of Cotton Manufacturers.

But, while we view with pessimism Secretary Hull's tariff slashing treaties with the British Empire and eighteen other countries.

Both men wisely recognize the fact that the MORE commodities we import the FEWER jobs we can provide for our own people.

There is the patriotic and sensible attitude. Certainly American industries ought to be enabled to pay American wages and earn fair profits. With so many millions of our citizens jobless and "on relief" we cannot and surely ought not to play Santa Claus to the world's backward nations.

It is to be hoped that the new Congress will stand on its own feet, take back its treaty making powers, and halt the exportation of the prosperity so necessary to New England as a section and to the country as a whole.

DOUBLE JEOPARDY! When Congress turns its attention to taxes it should begin a revision DOWNWARDS if we expect business to turn UPWARDS during the next year.

That was clearly the MANDATE OF THE PEOPLE in the last election.

The dissatisfaction expressed at that time was a dissatisfaction with the LOW returns for the HIGH taxes levied on most earnings.

Taxation for revenue purposes in the last five years is the greatest menace that today confronts our people.

Dean Carl W. Ackerman of the School of Journalism of Columbia University put this menace in the following words in a recent address:

"The power to tax plus the power to regulate may destroy the freedom of public opinion and make a dictatorship inevitable. In time it may be necessary for government to take over all agencies of public opinion in order to maintain its power to tax and regulate."

Thus we are confronted with a DOUBLE MENACE in taxation for the purpose of maintaining quasi-socialistic political machines:

1. IMPOVERISHING AND, ULTIMATELY, the LOSS OF OUR LIBERTIES!

The MUST become the will of the people. The mandate is clear and very plain:

TAKE THE TAX WEIGHTS OFF OF OUR SHOULDERS!"

RE-DEDICATION DAY, nationally observed tomorrow, [illegible] who values and desires to preserve [illegible] for the increasing loss of freedom [illegible] can afford [illegible] Faneuil Hall, Boston, or the similar [illegible]

[illegible] Re-Dedication Day celebration and [illegible] MEMORIAL DAY of his personal determination to preserve [illegible] sacred principles contained in the [illegible] Bill of Rights.

[illegible] and educators [illegible] the day the [illegible] In every classroom from Boston to Los Angeles [illegible] Wall to the Golden Gate the Bill of Rights will be READ and DISCUSSED.

The Human Side of the News

The Blight On Austria

By EDWIN C. HILL

(King Features Syndicate)

WHAT WAS once Austria happy Vienna is a thrill to lay of terror and mystery. Men of the most wealth and power have suddenly disappeared.

That is the latest development.

What has happened to these men?

What has happened to former Chancellor Kurt Schuschnigg, that brave little man who preferred prison or death to a dishonorable deal with Hitler?

What has happened to Baron Louis Rothschild of the great banking family? No sooner had Herr Hitler's goose stepping soldiers entered Vienna than Baron Rothschild was arrested and shuttled away.

The reason of arrest was not made clear, but that he is rich

SOMETHING of the romance and [illegible] always comes to mind when the name of one of these descendants of old Mayer Amschel Bauer of the Red Shield [illegible] is mentioned.

What has happened to young Prince Starhemberg, whose ancestors fought against the Turks from the very walls of Vienna?

From [illegible] generation the Starhembergs played [illegible] affairs, but they are set in the black Nazi night.

Prince Starhemberg was betrayed to Hitler by the man he had befriended and set up in life - BY THE MAN HE PICKED UP FROM VIENNESE GUTTERS ON A FRAGRANT JOYOUS SPRING MORNING.

Going home in motor car in the city he met the young [illegible] six a young man being beaten up by an [illegible]

Starhemberg helped the struggling youngster to his feet, gave him money and later made him his bodyguard.

WHEN HE WENT to political

BARON ROTHSCHILD and DR. SCHUSCHNIGG
What Has Happened to These Great Austrians?

[illegible] conference and facing his merry [illegible] into Vienna's night life, this pensive lad Johann Klausner was always with him.

The confidential [illegible] through whom the Nazis gained their information for their merciless [illegible] against the Dollfuss regime and now [illegible] Hitler's Brownshirt [illegible] bodyguard.

And [illegible] Prince Starhemberg, on [illegible] of his own castles, [illegible] of his fortune and [illegible] money to a pauper.

'Bugs' Baer Says:

WE CANNOT agree with Miss Berry that no known should be taught in the elementary schools.

Miss Berry legislates against Skinny, Eagle Beak and Frizzle Ears.

OUR OWN MEMORIES of school days are nicked - plated in imperishable recollections of happy little [illegible] with illuminating subtitles.

THERE WERE Chalker Brain Scopy Spangler and Rags Nolan. Also Yellerbelly Watters and Shape Jenny and Lefty Eber. That was me.

YUM SCOTT was our learn poisoner. With a slow curve wider than a colonial porch. There was one kid who had nothing but a nickname. That was Nippers. He died in 1910 while playing semi-pro baseball in Altoona.

THE ONLY OTHER fellow we ever heard of in 39 years was a fellow we called Rags. There was some vague rumors that Rags had become a big man in Philadelphia gangdom. But when Duffy was shot in Atlantic City he broke revealed that Rags was paid 15 dollars a week.

WE ADVISE teachers to drop [illegible] the [illegible] just [illegible] it was a basket of [illegible] with the lid off. They are unable to pursue the youthful [illegible] educators [illegible] and silently [illegible] And the boys call them

The Brighter Side

Writers Get Crumbs From Film Table

By DAMON RUNYON

Copyright, 1933, by [illegible] International Copyright and [illegible]

WE NOTE in the public prints that some of the stockholders of a movie making concern are beefing in court about the way the outfit has been tossing gobs of money in bonuses and salaries to stars, directors and executives the past six years. A matter of $30,000,000 is involved.

IT HAS been brought out that one producer and director is guaranteed $300,000 per year under a secret contract, to which we say more power to him. If there is one thing we are never going to kick about it is somebody making money if they're doing it honestly and no dishonesty can be suggested in the instance mentioned. The fellow ain't what he eat he was worth and got it.

However in contemplating this and other big salaries paid in the movie game we are somewhat confused by the Hollywood logic that makes the boys out there so reluctant to pay any real money for the one ingredient absolutely necessary to making the big salaries possible and to keeping the industry itself alive and that is the picture story.

A movie magnate may hire a director at $100,000, or better, and a single star at $250,000 and then he shops around the five-and-ten, so to speak, for a story for a picture on which he hopes to gross at least a couple of millions.

IT IS TRUE that many story writers in Hollywood receive all the way from $200 to $2000 a week for the weeks they work, and nobody is going to butt into learn over folks getting that kind of money. But what does it amount to compared to the salaries paid the fellows who would be helpless without the story?

You would think the scale would be the other way around.

The movies apparently love bargains in stories, though they do not look for bargains in any other merchandise department that enters into the making of a picture. A magnate may find himself with a $100,000 director and a $250,000 star for a picture and may come upon a story that seems to fit them both but if the story writer should suggest $50,000 as a fair price for him against the profits of the picture, do you know what would happen? Why the poor magnate would have a nervous breakdown, that is what would happen.

WHEN HE recovered he would go looking for another story that he could get so much and eventually find one of course and while it might not be as good a story as the one the $50,000 fellow offered and might mean the difference between an ordinary picture and a positive panic, the magnate could congratulate himself on saving almost as much as he might lose by a pair of deuces in the next draw game.

That is where the logic of Hollywood escapes us. We cannot see the sense of scaling one side so high and the other side so low, just as a business proposition. If it does not do producers of small fees it would be a different matter but when their enormous salaries are dependent entirely on the story writers should be rewarded in kind.

LISTEN, WORLD!

By ELSIE ROBINSON

HIGHWAY HORRORS . . . *automobiles taking a deadlier toll than the guns of battle. Who's to blame?* Here's a couple of [illegible] opinions.

THE ROAD HOG!" storms Mrs. H. A. Deierling of Sacramento. "Why [illegible] fast drivers [illegible] penalties and debits? My husband is a good driver, accepts a share of the open highway, has never had an accident, and is fully covered by insurance. But when we are caught behind an old crock of a car, idling along at 20 miles per hour, it surely burns us up.

There is far greater danger in the slow, aimless driver of an old car than in those who drive at a reasonable rate of speed and are quite sure of [illegible]

AFTER A CAR IS FIVE YEARS OLD THE LICENSE FEE SHOULD BE DOUBLED EACH YEAR. IF THIS SEEMS UNFAIR TO POORER PEOPLE, WE COULD BUILD TWO HIGHWAYS ONE FOR THE 20-MILERS AND THE OTHER FOR THE 40-MILERS AND UP. TAKE THE JUNK HEAPS OFF THE HIGHWAYS AND IT WILL BE LOTS SAFER!"

• • •

WHEREUPON up steams Joseph F. Judelkis of Mohenhauer, Pa., to say:

Excess speed is the cause of most traffic fatalities. Automobile manufacturers are [illegible] murderers by making their cars so fast and powerful!

SPEED and POWER are the two words most stressed by auto salesmen although they know full well that before many weeks have gone past the car may be spattered with the blood of a maniac at the wheel or some innocent victim!

One law should prohibit the manufacture of automobiles that can exceed the usual [illegible] limit of 50 miles an hour on the open highway! Or better still, have an [illegible] speed governor worn on all cars and impose a severe penalty if anyone other than an official inspector tampers with the governor.

• • •

ROAD HOG or speed fiend . . . seems to me it simmers down to this, neighbors. It's neither the MILEAGE nor MAKE that counts BUT THE MAN BEHIND THE WHEEL. The trouble lies in OUR LICENSE laws. We look for the MECHANICAL AGE of the motor . . . but we have not yet got to the point where we test the MENTAL AGE of its owner.

How fit is that owner to drive any machine? Is he a grouch who vents his spleen by highway hecking . . . or a neurotic weakling who blows up in a crisis . . . or a hearty human who knows how to give and take?

There are youngsters of sixteen who are sufficiently mature to handle an automobile in any crisis . . . and there are gentlemen of 60 who aren't fit to operate a scooter.

SEVERE PSYCHIATRIC TESTS AND HONEST BANK BALANCES SHOULD BE A PART OF EVERY LICENSE TEST. NO PERSON SHOULD BE GRANTED A LICENSE WHO IS NOT FIT, MENTALLY, TO [illegible] OR ABLE, FINANCIALLY, TO COMPENSATE FOR ANY DAMAGE THAT MAY BE DONE.

Sez I! And now, sez you . . .?

LYN TERRIS AND GREGORY MAAK MIX BALLET WITH YOUR DEMI-TASSE
Night Clubbers Give Cheers to Classical

Girl About Town

by Marguerite Downey

IF YOU CAN take ballet with your demi-tasse, Gregory Maak and Lyn Terris, classical dance team, currently appearing at the Bradford Penthouse, will give it to you.

They're a couple of enthusiastic juveniles revolutionizing night club entertainment by introducing concert dancing. Lyn was born Hely Ferris of Quincy. Gregory's surname is MacDougall and his hometown's Framingham.

Both are students at the Hans Weiner studio, where Greg is an assistant. Not only do they plan their own choreography, but Greg's hobby of sculpturing is a source of inspiration for some unusual costume designing and mask making.

From the applause received, indications are that night clutters are catering for the classics, not for swing. So prepare to kiss the chorines [illegible] instead of having a riot [illegible] head dished up with your after-dinner brandy, it's a few Russian leaps you'll be rating.

— —

SINCE SCOTT'S Stamp Catalogue listed postal cards the hobby of collecting them has tripled in interest. Edward Elder of Washington [illegible] one of the most enthusiastic. He's turned the pastime into money and any day can get $35 for an old manila one-cent kind issued back in 1875.

Former Police Commissioner Joseph Leonard peppers his collecting mania with humor. When going out of town he collects a heap of them, the fancy kind with sparkling roofs and pictures of gay ninety beauties. He sends them back home with printed messages but no signatures. A slight delay in the mails is the first thought of most recipients.

— —

ERNEST BALZARINI, the Copley-Plaza's head bus boy, may have waited on the Kaiser and Queen Victoria, but his choicest memories are his Sunday school hours spent with Pope Pius XI.

That was over sixty years ago in St. Stephen's Church in Milan. The Pope was twenty years old [illegible] was slightly younger, but claims he could always be depended upon to finish last.

— —

THE BLIZZARD of Christmas mail has swept in on Bethlehem, N. H. But the peaceful little town isn't the only one deluged with sentimental folk who want their gifts and cards mailed with [illegible] postmark.

There are seven to choose from, in Connecticut, Georgia, Indiana, Pennsylvania, Maryland and Kentucky. The last state goes a step further using a holly brush and a mistletoe for its post-mark.

Voice of Broadway

by Dorothy Kilgallen

THIS IS INFORMATION: Eileen Balfe, the wealthy society girl [illegible] being protected night and day by G-Men, because of a kidnap threat two months ago. The plot to "snatch" her was regarded as so serious that she has been staying close to the family fireside, and when she does go out—even to dinner with friends—four G-Men go with her! . . . Joe Kennedy, Jr., the Ambassador's eldest son, is carrying the torch for Ariane Allen, the pretty model, who just got back in the U. S. A. . . . NBC is being sued for $20,000 by a girl who claims she had the program title "Information Please" in active use over a year ago . . . Attorney Samuel Leibowitz, who has been notoriously successful with insanity defenses in murder cases, will present the next Legislature with a bill which, if passed, will outlaw insanity defenses! It's patterned after the Briggs Law in Massachusetts . . . The police department is scrutinizing the local escort bureaus with a view to clamping down on some of the gigolo services. Dewey's office may prosecute . . .

— —

THERE WAS a news photographer in the death chamber at the electrocution of Anna Marie Hahn in Columbus. He had his camera strapped around his middle. Just as he clicked a picture of the woman in the chair someone stood up in front of him . . . An enterprising Chicago newspaper offered to pay Mrs. Hahn $1000 for a last minute confession . . . Gracie Allen, who is pretty now, is planning to have her nose bobbed . . .

— —

LOCAL ITEMS: Dolly de Milhan, the social pretty, has sold a scenario to MGM entitled "The Lady and the Waiter." Nelson Eddy will star in it . . . If the scheduled entertainment plans go through, the elaborate Marion Cooley-Hans Wagen party at the Ritz-Carlton is expected to Have People Talking.

— —

DEBS AND young society matrons who get their names in the papers are being annoyed by a mysterious telephone caller who rings up in the middle of the night and insults them. The police have had almost a hundred complaints in the midtown district . . .

— —

TALK AROUND TOWN: Mary Eastman, the CBS soprano, and her husband, a motor buggy executive, are planning to adopt a baby girl . . . Walter Abel, who is tired of Hollywood and the parts he got there, is coming here to do a play . . . When the new film, "Trade Winds," appears at the Music Hall shortly, New Yorkers will see the first directional effort of Mayor LaGuardia. When His Honor was in Hollywood a few months ago he visited Director Tay Garnett's set and was allowed to direct Fredric March and Joan Bennett in a few scenes . . .

— —

THE BOOK King George VI is reading in bed these nights is Seymour Berkson's "Their Majesties!" The volume was banned before publication in England, but an American friend smuggled a copy through to His Majesty . . . Lily Dache is frightening her friends with a new pet—a Peruvian Cavy. It's a weird champagne-colored little animal, a cross between a rabbit and a pekingese. It drinks no water and eats only salad.

TAG LINE: A group of Hollywood lads were discussing a report that one of the celluloid dream men (a really handsome one) was going to be cast in a prizefight picture.

"What are they going to do," asked a writer, "PAINT muscles on him?"

SONGSTER NELSON EDDY
Will Star in Socialite's Screen Play

PANIC ACTION

By HUGH S. JOHNSON

W[illegible] The first is a [illegible] much as may in the shortest time possible with little regard for what we actually need and what [illegible]

[illegible] in the enthusiasm or panic of [illegible] with very large confiscation of [illegible]

I have written about this often [illegible] that I am opposed to adequate armament and in favor of war [illegible] War, as [illegible] and that we should prefer [illegible] and that we should [illegible] chase and supply. I had parts in the greatest of armaments and mobilizations.

Nearly 20 years ago I prepared [illegible] cating "taking the profit out of war."

In the original [illegible] Act, I hoped to have authority inserted for the President to use any part of the $3,000,000,000 for [illegible]

On [illegible] to say that I am "anti" either of these things? But on that experience I feel competent to dis[illegible]

• • •

[illegible] cost many times as much as a [illegible] more easily. A program not in [illegible]

Where are we to fight defensively? AGAINST WHAT KIND OF ATTACK? How are we going to get there? Planning and preparation have been delayed five years since the great [illegible] But that is no reason to rush pell-mell into an unplanned program. We [illegible] staff and deputy and general staff that we have ever had—one of the best [illegible]

BUT THEY ARE SELFISH. They plan as they are told to plan. They can't talk to anybody except a committee of Congress. If things go wrong through political interference, they take the rap in silence. The only way to get professional opinion on this problem is for Congress to examine [illegible]

• • •

ON DANGER number two, there are already proposed bills which, in "emergency," would deliver our whole economic system—agriculture, industry, transport and finance—to absolutely dictatorial executive control and practically [illegible]

Such dictatorship could conceivably become necessary in some kinds of extremes, but let's see what the emergency is before we [illegible]

It is necessary for government to take "the profit out of war." But "war to take a [illegible] would paralyze production. There is [illegible] under [illegible] conditions in which [illegible] would [illegible]

EDITOR'S NOTE: Contributors who sign articles are allowed to express their thoughts freely in the Boston Evening American so that readers may have the advantage of various views on important topics. The views of these contributors, however, are not necessarily endorsed by the Boston Evening American. They are printed on their face value and must be considered on their face value.

BETTY ALDEN

On Beacon Hill

Boston Will Hear Toscaninni Jan. 10

By BETTY ALDEN

WHILE THE INFANT 1939 is still in its first leader Wash of young musical and so cial Boston will enjoy one of the major events of the coming year . . . the concert by the NBC Symphony Orchestra under the direction of the world famous Arturo Toscanini, which makes its only Boston appearance at Symphony Hall Jan. 10 . . . The Toscanini Season of Tanglewood Music will begin on August 17 with a program of Bach, Beethoven and Brahms . . . Tickets for these concerts are limited . . . Mrs. Julian Gardner heads the first entertainment of the season . . .

The [illegible] and the pages of the social register, also includes Mrs. Edward W. Forbes, Mrs. Richard Ely Danielson, Mrs. Chilton R. Cabot, Mrs. John Nicholas, Mrs. Charles Fanning Ayer, Miss Pauline Fenno, Mrs. Henry S. Hammond, Miss Lucy Lowell, Mrs. Halfdan Lee, Mrs. Clement S. Houghton, Mrs. Holden McGinley, Mrs. Neal Rantoul, Mrs. Fritz Talbot, Mrs. Horace Binney and Mrs. Warren Thayer . . . Also Mrs. Alexander Whiteside, Mrs. S. Parker Bremer, Mrs. Henry M. Faxon, Mrs. E. Lawrence Oliver, Mrs. Louis A. Frothingham, Mrs. Dudley R. Howe, Mrs. Dudley P. Rogers and Mrs. Ralph Hornblower . . .

• • •

Magic With Tea

A MAGICIAN will entertain guests with his puzzling sleight of hand tricks at the annual Christmas tea given by the Children's Hospital and the Infants' Hospital tomorrow afternoon in Gardner House . . . A Christmas tree laden with gifts and a dance orchestra will also be features of the festive party, of which Mrs. William Brace Pratt and Mrs. Samuel Eliot are chairmen . . . Assisting them are several members of the ladies' boards of the two hospitals, including Mrs. F. Wadsworth Bush, Mrs. Forrester Clark, Mrs. Philip Stockton, Mrs. John W. Hallowell, Mrs. Robert F. Herrick, Jr., Mrs. Edwin S. Webster, Mrs. Samuel H. Wolcott, Jr., Mrs. Carleton Pike, Mrs. John Hoar, Mrs. Charles Cunningham and several others . . .

• • •

THE LILTING STRAINS of the Skaters Waltz will echo through the Walpole countryside the evening of January 2nd, when the Skridsco Club of Walpole presents its annual winter carnival at Elmcrest, the estate of Mr. and Mrs. Roger F. Turner . . .

The club, in case you are puzzled, is comprised of a group of sportsmen who live around Walpole, and their annual ice pageant is given on the Turners' natural pond for the benefit of a camp scholarship fund for the Old Colony Council of Boy Scouts . . .

Aiding Drive

Volunteer Couriers For Red Cross

MEMBERS of the younger set who have volunteered as couriers in the motor corps to perform a hundred and one useful services in the Community Crusade, part of the coming 1939 Community Fund drive, are Mrs. Melvin M. Johnson, Jr., noted amateur tennis player, and Mrs. Reginald H. Smithwick, both of Chestnut Hill.

Nicolas Club Play Aids Xmas Charities

There'll be a number of gay dinner parties Friday evening before the young set adjourns to Brattle Hall for the Nicolas Club presentation of Philip Barry's "The Young Set."

Jessie Bourneuf who'll be one of the evening's attractive hostesses is entertaining at her home in Chestnut Hill . . . Mrs. Alexander E. Ellis will be hostess to another gay group at her Brookline home and Elizabeth Maginnis of Brookline is also holding a gala dinner party . . .

Mrs. Charles D. Maginnis, Jr. heads the group of pretty girls who'll seat guests at the tenth annual production. Assisting her are Elizabeth Maginnis, Betty Blake, Ellen Bottomley, Eleanor Broderick and Frances Shea . . .

A prominent group of Boston folk are serving as patronesses . . . among them Mrs. John T. Bottomley, Mrs. Broderick, Mrs. Thomas Dewire, Mrs. Alvan T. Fuller, Mrs. Josephine D. Haggerty, Mrs. John C. Kiley, Julia Prendergast and Mrs. Joseph Shea . . .

The night will be a merry one . . . Christmas trees cleverly decorated will adorn the hall and with Christmas carols being sung and dancing following the performance, a sizeable sum will be checked up to the worthy charities benefitting from the annual event . . .

Talented Miriam Clark will play the leading feminine role while Lorraine Broderick, Jean Kiley, Mary Casey will give her some valuable support. Male interest in the production is being supplied by Roger Kiley, Dick Dromi, Paul Vogel and Charles Maginnis, Jr. . . .

Trinity College Dance Dec. 26

Practically a tradition in Boston collegiate circles is the annual supper dance of the Boston Chapter of Trinity College alumnae dance, the night after Christmas in the Hotel Somerset a ball room . . .

Between teas and informal meetings, the group is busy with arrangements, decorations and supper menus. Betty Crosby, daughter of Mr. and Mrs. Frederic Crosby of Jamaica Plain, is the enterprising chairman . . .

Assisting her are Ruth Clark Cox of West Roxbury, chapter president; Betty Bowen, usher chairman; Mary Finucane, Mrs. Vincent J. Kelley, Mrs. James Malone, Catherine McManus, Anarita Kelly and Mary Quartz . . .

Ernest Bodky to Play At Women's City Club

Mrs. Henry Lee Higginson and Mrs. F. Winchester Dennis will pour at the informal reception following an unusual musical program in the lounge of the Womens City Club tomorrow evening. Guest artist will be Ernest Bodky of Boston, virtuoso in the harpsichord and clavichord, who will compare music played on these old instruments with that of piano music . . .

Hostesses for the occasion will include Miss Dorothy Charlton of Brookline, Mrs. George Frost and Mrs. F. Winslow Ware of Chestnut Hill, and Mrs. Sanford B. Taylor of Cambridge. Arranging details for the reception are Louise Condit, Isabella Grandin, Rebekah Hobbs, Mrs. Samuel Newman, Mrs. Dudley Cowles, Mrs. Samuel Lindsay, Mrs. Lawrence B. Hansel, Miss Jeannette McGregor, Miss Lavinia Sabine, Mrs. Stanwood Wellington, Mrs. Frank V. Noyes and a number of other club members . . .

• • •

The Southern Club of Boston will hold its annual Boston night Assembly Saturday evening in the Copley Plaza ballroom. Taking their places in the receiving line at this festive affair will be Mrs. Robert E. Greer, Mrs. Virginia Heiges, Mr. and Mrs. Charles E. Morman, Mrs. Willard Freeman, and Mrs. Mary Belle Gay . . .

• • •

The Children's Museum inaugurated a new series of trustee lectures last evening when Professor Frederick K. Morris of the Department of Geology at M. I. T., gave an illustrated lecture on his recent travels and study in Asia. Colored slides made from sketches by the speaker, added a realistic atmosphere to his description of tropic landscapes . . .

Prominent among the museum trustees, all of whom are interested in furthering the success of the lecture series are Robert W. Means, president; F. K. Morris, J. G. Coolidge 2nd and H. J. Coolidge, vice-presidents; Ernest G. Angevine, secretary, Mrs. Robert W. Sayles, treasurer and Oakes I. Ames, assistant treasurer . . .

Members of the board include Mrs. William H. Claflin, Jr., Mrs. Sarah Hyams, Mrs. Frederick T. Lord, Mrs. Samuel Mixter, Mrs. Charles B. Perkins, Miss Margaret B. Slade, Mrs. S. Abbot Smith, Dr. Hermon Bumpus, honorary trustee, Mrs. Stephen Wheatland and Mrs. Robert T. P. Storer.

Supper Dance To Aid Needy

St. Patrick's alumnae of Roxbury are anticipating a pleasant evening at their annual mid-winter supper dance January 23 in the Sheraton Room of the Copley-Plaza . . .

Mrs. Josephine C. Tomasello, the former Kay Glynn, was named chairman of the event. The needy children of the district will benefit . . .

Advertisement

Mother, Mix Your Own Cough Remedy. It's Better

Quick, Comforting Relief. Saves Money. Easily Mixed.

No matter what you might spend for medicine you couldn't get quicker, better relief from coughs that start from colds than this simple home mixture gives. It takes but a moment to prepare. You say a child could do it. And it saves real money.

Make a syrup by stirring 2 cups granulated sugar and one cup of water a few moments until dissolved. No cooking is needed.

Then get 2½ ounces of Pinex from any druggist. Pour this into a pint bottle, and add your syrup. Thus you make a full pint of really splendid cough remedy and you get about four times as much for your money. It never spoils, lasts a family a long time and children love its taste.

And for quick, blessed relief, you'll say it is truly wonderful. It has a remarkable action. It loosens the phlegm, soothes the irritated membranes, and helps clear the air passages.

Pinex is a concentrated compound containing Norway Pine and palatable guaiacol, in concentrated form, well-known for its prompt action in coughs and bronchial irritations. Money refunded if it doesn't please you in every way.

Advertisement

GIFTS

In the True Spirit of Christmas

Sterling Silver Rosary 2.39

One of many values at Catholic Gift Headquarters. 19 inch long rosary, with sterling silver cross, chain and scapular medal center

SHEEHAN'S

MATTHEW F. SHEEHAN CO.

22 CHAUNCY ST.

Around the Corner from Summer St.

Did you know that

JIMMIE FIDLER

the well known Hollywood columnist and commentator

HAS JOINED THE DAILY RECORD

read his column every day in the Daily Record and see the stars as they really are.

Have You Planned Christmas Meals

FROM MARTHA LEE'S WEDNESDAY BROADCAST OVER STATION WMEX—11:30 A. M.

Does your heart skip a beat when you pause to think that in ten days you'll be in a frenzy of last minute preparation for Christmas?

Here's our Christmas dinner menu and we hope to be able to pass along many more suggestions before the eventful day.

CHRISTMAS DINNER MENU

[illegible]

Mashed Potatoes [illegible]

[illegible]

Christmas Wreath Dessert

[illegible]

Candy Nuts Raisins

Now for the Christmas goose!

ROAST GOOSE

Singe, clean, remove pin feathers, cut off neck at body, wash and dry. Rub inside and outside with salt and pepper. Brush with a cut clove of garlic, if desired. Fill cavities loosely (allow room for expansion) with Potato Stuffing, Celery Stuffing, Fruit Stuffing, Apple Stuffing, or Onion Stuffing. Fasten openings by sewing or with skewers and fold skin back over neck and fasten with skewer. Truss and place on rack in roasting pan. Prick skin well with sharp fork to let fat run out.

Place in very hot oven (450 to 475 deg. F.) for 20 to 25 minutes, then reduce heat quickly to slow (300 to 325 deg. F.) and continue roasting. Allow 20 to 25 minutes per pound for roasting. Add 1 cup hot water after first 30 minutes of roasting, if desired, and baste at 20-minute intervals. Most cooks contend that basting is unnecessary because goose is so fat.

The gravy is made as you would make turkey gravy, using chopped giblets and giblet stock.

NOTE: We prefer to roast without basting, draining off fat from time to time.

APPLE STUFFING

10 sour apples
1 cup currants

Peel, quarter, and core the apples, then mix them with the currants and use as a stuffing.

ONION STUFFING

2 cups stock or bouillon
6 cups bread crumbs
2 eggs, beaten
1 teaspoon salt
½ teaspoon pepper
½ teaspoon nutmeg, if desired
4 teaspoons sage
2 teaspoons poultry seasoning
4 large onions, chopped
½ cup butter or meat drippings
½ cup chopped celery [illegible]
[illegible] cup chopped parsley
[illegible] cup raisins

Pour bouillon over bread crumbs, add slightly beaten eggs and seasonings. Saute onions and celery in fat until lightly browned; add parsley and raisins and mix thoroughly with seasoned crumbs.

CONSIDER the charms of initialling to personalize a giftie, and to emphasize your own thoughtfulness! These are the days when with Monocraft magic you can have an expensive looking monogram for as little as 50c per initial, which is a blessing when we hark back to a music case with silver monogram that took weeks and a fat sum to accomplish. These flourishing and feminine initials are particularly nice, and can be used in any number of ways. For information about this initialling, phone Annice Brink, Fashion Editor, LIBerty 4000, week-days until five thirty, or write in care of the Boston American.

YOU CAN BE BEAUTIFUL

New Makeup Capelet Aid to Good Grooming

By ARLINE GOULD

WE CONFESS to letting the chips, powder and hair fall where they may . . . thereby more constantly employing mops and damp cloths in our dressing-bath-room than a strictly neat person would do . . . but we know that's reprehensible, and many of you aren't acting the same way at all. The smartest of you have already discovered a miraculous little capelet affair with a make-up pocket, because a downtown shop is having a hard time keeping it in stock.

It rather looks like a pretty piece of neckwear instead of the perfect aid to good grooming that it is.

It is rubbery in texture, comes in colors becoming to your room and you, is laundered merely by passing a damp cloth over it. And altogether it is a little love.

A time-saver, too. For you can re-do your hair and make-up without any danger of littering up your frock. As for the [illegible] (where you are usually hampered in doing your hair by carefulness for your gown) you can dress, then set to work with all the lotions and brushes you have. Not a bit of mascara will mar your decolletage.

It's only a dollar, and many an office [illegible] has kept his staff unbiasedly happy by having all the feminine members one apiece. In this case the clever lassie [illegible] out another dollar for an extra cape to use as an office accessory.

Good for the [illegible] club girls who appreciate something new and effort saving.

To learn about this new make-up capelet, phone Arline Gould, LIBerty 4000, week-days until five thirty, or write her at the Boston American, enclosing a stamped self-addressed envelope.

Effective Crochet

Chrysanthemums inspired this lovely square, crocheted in such simple stitches that even a beginner will be proud of the result. A choice bedspread, cloth or many small accessories can be yours: the square measures only 5¼ inches. If you choose you can have a two color spread by making the flower in a contrasting color.

Pattern 1337 contains directions for making square, illustrations of it and of stitches; materials required; photograph of square.

Send ten cents in coin for this pattern to Boston Evening American, Needlecraft Dept., 82 Eighth avenue, New York, N. Y.

Youth Needs Sympathy, Tolerance, Understanding

By BEATRICE FAIRFAX

Whatever you may think of modern youth, there is no denying the fact they are the custodians of the future. The world is their oyster, whether you like their way of opening it or not. It will be the approved method after we [illegible] have left the care to them. To try to influence them by urging [illegible] methods of past generations [illegible] pipe dream.

[illegible] M. W. [illegible] the author of [illegible] urged a [illegible] [illegible] Joseph [illegible] America [illegible]

"Our moral character, our 'guts' or self-control is diminished because these qualities are no longer forced on us by large families nor the old fashioned schoolmaster with a cane in his right hand and a book in his left."

Are we to procure the large [illegible] which will prevent us from becoming a [illegible] nation [illegible] of the poor? ?

Think over this country's great names. There were no silver spoons at [illegible] Abraham [illegible] Mark [illegible]

[illegible]

WOMEN IN YOUR 40's
Need Not Lose Charm!

Here's good advice for a woman from 38 to 52 who worries about hot flashes, loss of pep and physical charm, dizzy spells and upset nerves.

Just get more fresh air, 8 hrs. sleep and where there's need of a good tonic bitters take famous Lydia E. Pinkham's Vegetable Compound, made especially for women. Let it stimulate your appetite, aid digestion, increase nourishment — thereby helping nature build you up to calm those disturbing symptoms that often accompany change of life.

For free trial bottle tear this out and send with name and address to Lydia E. Pinkham Medicine Co., 28 Cleveland St., Lynn, Mass.

Pinkham's is WELL WORTH trying!

Lydia E. Pinkham's
VEGETABLE COMPOUND

EVERY NIGHT TILL 9
LENOX OPEN

Sale! Just In Time For Christmas
This great RCA Victor
RECORD PLAYER & RECORD VALUE
FITS ANY RADIO

Choose any Victor Records to Value of $9.00

Here's What You Get!

RCA Victor Record Player	$14.95
Your Choice of Victor Records	9.00
Victor Record Society Review	2.00

TOTAL VALUE $25.95
NOW ALL FOR $14.95

Plug right into your radio and play the records through the loud speaker of your set. You can attach it to any average radio. Completely electrical, needs no winding.

50c DOWN—50c WEEKLY
OPEN NIGHTS 'TIL CHRISTMAS

The NEW and GREATER LENOX Jewelry
570 WASHINGTON ST. Opposite AVERY ST.

LITTLE ANNIE ROONEY

—And Only 11 Days Before Christmas!

By Brandon Walsh

MY GRACIOUS ZERO — I MUST BE DREAMIN' WITH MY EYES WIDE OPEN! I KIN SEE SANTA CLAUS WALKIN' DOWN THE STREET CARRYIN A GREAT BIG BAG ON HIS BACK
GEE THAT BAG MUST BE TERRIBLE HEAVY 'CAUSE SANTA CLAUS IS STAGGERING— LOOKS LIKE HE'S COMIN' HERE— HE'S CLIMBIN' OUR FRONT STEPS! COME ON— RUN QUICK— WE'LL OPEN THE DOOR FOR HIM!!
SEE IT'S MIGGLE THAT WARNED YOU NOT TO GET UP OUT OF A SICK BED TO TRY TO TAKE THAT JOB AS SANTA CLAUS
I THOUGHT I COULD MAKE IT— I DIDN'T WANT TO DISAPPOINT ALL THE LITTLE CHILDREN WHO COME TO THE STORE TO SEE SANTA CLAUS—
HONEST ZERO — I FEEL GLAD ALL OVER— MRS. McMACK SEZ THAT ALL SANTA CLAUS NEEDS IS TO STAY IN BED UNTIL HE GETS STRONG ENOUGH TO WORK— HE'D AWFUL NICE AN' HE LIKES KIDS JUST AS HE WAS THE REALLY TRULY SANTA CLAUS

"The DOCTOR" by MARY ROBERTS RINEHART

Doctor's Wife Shocks Village Women

CHAPTER 44

Katie stayed for a week. Chris, watching her, knew that she had intended to stay longer. She had unpacked all her bags, set out the innumerable trifles which were important to her. In the mornings, he would hear Mrs. Miller carrying up a tray, and sometimes a word or two of conversation.

"I don't know as there's enough water for your bath, Mrs. Arden. I'm washing today."

"Well, so am I. The washing can wait."

There was constant conflict between them over such small matters as the food, the service, even Katie's bed.

"If this is the food you've been giving Doctor Arden, no wonder he looks thin."

"Maybe he's got other things than his meals to worry him."

Katie tried, he knew. They both tried. But the life was too much for her. Sitting at the table, she would make talk of this house party or that; and one day out of a clear sky she said she had seen Beverly that summer.

"Where was that?"

"Bar Harbor. She wasn't going out much. Just taking walks and things like that."

She dismissed Beverly then as if she did not count; but she could not dismiss this burial alive which was Chris' life now. She kept on trying for a while. One afternoon Amy and the other daughters-in-law paid a formal call, and Katie watched them from a window as they came across the fields.

"Here comes the missionary society!"

"They've been pretty good to me."

Probably laying up treasure in heaven.

Nevertheless she did her best that day to be friendly, and it was not entirely her fault that she found they sat there in Letitia's stiff parlor, stiff in her stout hair, her carefully made-up face and her painted fingernails and found little or nothing to say to her. They left with evident relief and Katie collapsed into a chair and lighted a cigarette.

"Well," she said hopefully, "that's one ordeal. I didn't pass!"

THE FATAL QUESTION

One day Katie came home from a walk in her stocking feet, her shoes and stockings in her hands. Chris, who was reading, looked up at her in astonishment.

"I'm not mad. I've got a lot of things I've said. I've walked and paved roads and paths. And you don't really want me here, do you?"

He moved a little but Katie

he said slowly, "why did you take that letter of mine, years ago? The one from Beverly Lewis?"

She looked terrified. The color drained out of her face. "What letter? I don't know what you are talking about!"

"Then it doesn't matter," he said quietly. "When do you want to leave here? Tomorrow?"

She was still frightened, he knew, when she went up to bed, and she left the next morning. He knew that she was taking herself out of his life for good.

He tried to feel some regret when he kissed her. In a sense he did at that. She was the last tie he had to his former life. She had destroyed him, doubly destroyed him; but she was Katie, and once she had loved him.

"Good-bye, my dear; and be happy."

She looked at him. "Happy!" she said. "With my life knocked to pieces! I suppose I just don't understand you, Chris. Maybe I never did."

She went away on that, not looking back, leaving him alone in that dying garden, with his useless hand tucked in his pocket, with the wind ruffling his hair, and with a strange, tormented look in the eyes which followed her until she was out of sight.

Now at last he was alone, stripped bare of everything, even his pride. That night for the first and only time since he had been appointed to the hospital staff, he drank himself into a stupor. Then and only then he managed to sleep.

• • •

Katie got her divorce in Reno that fall. She went to Chris asking for it, and he drew against his rapidly diminishing bank balance to finance it. He sent the check and then went for a long walk through the bare farm lands.

He had let Katie go her headstrong way, too busy and too self-engrossed to check her. There had been good stuff in her, and he had let her go.

A CALL FOR HELP

Fourteen years. For fourteen years Chris had loved one woman, and for most of that time he had been married to another one. The human heart was a strange thing, he thought. It could go through the gestures of love with one woman and yet hold the image of another. It craved freedom and yet dreaded to be alone; and he who had craved freedom for so long now had it, and it meant nothing to him.

Another phase of his life began that same night.

He was ready for bed and about to take the final drink which would allow him to escape when he heard the banging of an old car coming up his neglected driveway, and went down to the door. One of the village men was there, a worried little man, to say that his baby had the croup, and would the doctor look at the child.

"My wife's scared, Doctor. I don't like to bother you, but if you'd come and take a look—"

"I'm not practicing; but I'll come, of course."

He went upstairs to throw on some clothes, and on his table sat that bottle of his. He stood for a moment surveying it. Then he went deliberately to the window and upended it.

When he went downstairs again, there was a grim smile on his face. "All right," he said. "Let's go."

He picked up his bag with his left hand and went out into the cool darkness.

He spent most of that night by the child's bed in a small village house, content to be there, to hear the long crowing intake of air grow less stertorous and change into normal breathing, until finally the baby slept.

When at last he emerged into the dusk of a winter dawn, his face showed fatigue, but there was a new set to his shoulders. Once more he had made a fight—small as it was—and won it.

He buried the empty bottle that day in Letitia's garden along with several of its fellows. That phase was over, thank God!

But if one was over, another was beginning. The news went around the countryside that he was available, and little by little after that the country people began to come in. He had no hours, there was no sign on that door of David's. But they came, afoot, in ancient buggies, in mud spattered cars.

At first he made no charge. Then, finding that this hurt their pride, he let them pay him old David's prices: a dollar for an office call, two dollars for a visit. At the end of the first month he found he had taken in $20, and was instantly back to those first days of practice in the city, and his statement to Beverly that he had made the same amount.

NOEL RETURNS

Noel, coming home that year for Christmas, found him cheerful and more talkative. His right arm still hung useless for all practical purposes, but he was increasingly adept with the left. The boy helped him in the office, interested and filled with importance.

"Now watch this, Noel. Catch the end, will you? Righto. Hold it tight. That's the way."

The bandage would go on, snug and sleek with the boy's help, and like the bandage Chris felt his hold on life tightening.

He added another Christmas to his list that winter, with Hiram and Noel cutting down a tree in the wood lot, and Chris joining them, to carry it home; the horses brisk with the cold air, the tree on the sledge scraping along a snowy lane, and the two men and the boy trudging along beside it.

That night they trimmed the tree, and at last Hiram mounted the ladder and placed an ancient and dilapidated angel on the top. When at last he came down, he looked around him sheepishly.

"The old man always said a prayer about now," he said. "We might just be quiet for a minute anyhow."

• • •

Chris missed Noel when he went back to school. But he was increasingly busy. The country people came in increasing numbers. Sometimes at night a car or a buggy would stop under his window and he would find himself jolting through the darkness.

Something hard and tight in his chest began to soften; his smile was more spontaneous, his voice more gentle. Here again were the intimate contacts of his early days in practice. It did not matter that he was still earning less than it cost him to live. What mattered was that he had found a place for himself, small as it was.

But he was lonely, lonely as he had never been before in his life. There were long hours, empty even of sound, for Mrs. Miller went home after his early supper.

Snow came again in January, clogging the roads, banking up against his windows and cutting off most of his outlying cases. He cut a path to the woodhouse and one to Mrs. Miller's cottage, but with one arm it was slow, heavy work. He would put a foot against the shovel, push it under the snow, and loosen it. Then a little at a time he could lift it out of the way. His back ached at night with weariness, his hand showed blisters; but he kept doggedly on.

Then just as he had finished the snow melted leaving his work for nothing. The roads turned into seas of mud, the paths became small streams of water. Mrs. Miller, plowing along her road, caught a cold which turned into pneumonia, and he had a long fight for her life.

"I'M HERE, CHRIS"

It was on a day when Mrs. Miller was still sick and things had gone very badly indeed that he opened the front door to find the village taxi driving away and Beverly on the porch.

"I'm here, Chris," she said simply. "What are you going to do with me?"

He stood still, looking at her. "Do with you, my darling?" he said. "I'm going to love you all my life, and I'm going to send you back by the next train."

But he opened the door, and she came in. She did not look about her—like Katie. She looked only at him, and suddenly there in the hall she put her arms around him and laid her head quietly on his shoulder.

"My poor Chris," she said. "Don't send me away. I couldn't bear it. Isn't it time I stayed, Chris? Isn't it time, darling?"

Chris held Beverly there against his shabby coat, held her as if he could never let her go again. Then he groaned and released her. She was very pale, and suddenly she sat down on one of Letitia's old hall chairs as though she could not stand. She tried to smile, however.

"It wasn't easy to do this, Chris."

"Just sit there, darling. Sit there and let me look at you. I've wanted to see you, God knows; but now that you're here, what am I to do with you?" he said. "You can't stay. I'm alone here, Beverly."

(Continued Tomorrow)

Copyright by Mary Roberts Rinehart. Distributed by King Features Syndicate, Inc.

THE LONE RANGER

The "Ghost" Walks

By Ed Kressy

THE METZ GANG SHOOTS UP THE TOWN . .
LET 'EM HAVE IT, BOYS!!
—BUT AS THE STREET BATTLE STARTS, TONTO SLIPS OFF—AND FINDS THE LONE RANGER!!
YOU COME QUICK—FIGHT!!
THEES WILL FEEX THE DOUBLE-CROSSER! METZ!
HELP! MY LEG!!
MENDOZA!
SI, SEÑOR! AS FOR YOU, I GIF YOU TREE MINUTES TO GET OUT—OR I SHOOT ON SIGHT!!
MY LEG!!

More Winners In Puck Contest

[illegible]

2 Bay State Scouts Win Hero Medals

[illegible] others from drowning [illegible]

[illegible] Scouts National Court of Honor [illegible] Medals were [illegible] 40 of Ch[illegible] South 16, of S[illegible]

Learn to Dance for Holiday and Winter Cruises
Boston's Foremost Select Dancing School
15 Private Lessons $5

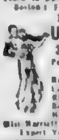

Uptown School Modern Dancing
330 Mass. Ave. at Hunt.
Personal Direction Miss Shirley Hayes
TEL. COM. 0[illegible]
Newest Ballroom Steps Fox Trot Lambeth Walk Palais Glide Waltz Rhumba Tango Westchester Shag
Beginners guaranteed to learn here
Hours 10 A. M. to 12 P. M.
Miss Marriott [illegible] Lady Instructors
Expert Young Men [illegible] for Ladies

Advertisement

FINE FOR KIDNEY AND BLADDER WEAKNESS

STOP GETTING UP NIGHTS AND FEEL YOUNGER

Keep your blood more free from waste matter [illegible] kidneys and bladder and you should live a healthier, happier and longer life.

One efficient, safe and harmless way to do this is to get from your druggist a 35 cent box of Gold Medal Haarlem Oil Capsules [illegible]

[illegible] backache, shifting pains, puffy eyes.

Don't be an EASY MARK and accept a substitute—Ask for Gold Medal Haarlem Oil Capsules—right from Haarlem in Holland. GET GOLD MEDAL—the original—the genuine. Look for the Gold Medal on the box—35 cents.

666 relieves **COLDS, Fever and Headaches** due to Colds
LIQUID TABLETS SALVE, NOSE DROPS
Try "Rub-My-Tism"—a Wonderful Liniment

RONALD COLMAN TO GET LEAD IN 'REBECCA'

Alfred Hitchcock Directs Filming of Famous Novel

By LOUELLA O. PARSONS
Motion Picture Editor, International News Service

Louella O. Parsons

HOLLYWOOD [illegible]

[illegible] "Rebecca." [illegible]

Alfred Hitchcock reaches here in April [illegible] Maurier novel, and the picture will be ready next summer.

• • •

George Brent is one actor who can [illegible] complaint against his movie fate [illegible] it would seem his good luck is carrying right into 1939. Today Warners handed him the role of the Reverend Henry Fields opposite Bette Davis in "All This And Heaven Too." This gives George not only one of the plum roles of the year but also something different from the adventurous parts he's been playing including "Wings Over The Navy," "Jezebel," and "Dark Victory."

• • •

Ran into Wayne Morris and Bubbles Schinas, the cigarette heiress, at the Brown Derby, where they were dining with Jale Wallis and her bridegroom Walter Klein. Wayne introduced me to the pretty [illegible] dark eyed [illegible] and both said they would marry as soon as Wayne finishes "Broadway Cavalier." The marriage they tell me will take place in Hollywood. The date is now tentatively set for Jan. 1.

• • •

[illegible]

• • •

[illegible]

• • •

Snapshots of Hollywood

Constance Bennett and Gilbert Roland have [illegible] than ever. Norma Shearer and Clark Gable [illegible] the "I'm From Missouri" [illegible] she behaved like a [illegible] Rosenbloom has just signed a [illegible]

Movie Clock

[illegible]

ISOBEL STEELE, star of "I Was a Captive in Nazi Germany," opening Friday at the Normandie.

[illegible]

Waltz Winners Appear at Clubs

[illegible]

Kenmore Opens Christmas Night

[illegible]

AMUSEMENTS

SEE MOVIE QUIZ $250,000 CONTEST PICTURES AT YOUR
Community THEATRES
STAR ★ indicates MOVIE QUIZ PICTURES

ALLSTON—BRIGHTON
CAPITOL — EGYPTIAN
[illegible] "MEN WITH WINGS" [illegible] "Garden of the Moon" [illegible] FRI. "BROTHER RAT" [illegible]

CAMBRIDGE
CENTRAL SQ. — HARVARD
[illegible] "CAMPUS CONFESSIONS" [illegible] "Mad Miss Manton" [illegible] "THE CHASER" ★

DORCHESTER
CODMAN — FRANKLIN
Fred MacMurray, Ray Milland ★ 'Men With Wings'
★ 'Garden of the Moon' Pat O'B[illegible] Jimmy Fi[illegible]
SAT.—TYRONE POWER in "SUEZ"

FIELDS COR. — MORTON
Clark Gable ★ 'Too Hot To Handle' ★
Joe Penner "Mr. Doodle Kicks Off" ★

MATTAPAN—DORCHESTER
AMPLE PARKING SPACE
ORIENTAL & STRAND
Barbara Stanwyck 'Mad Miss Manton' ★ Henry Fonda
ANN SHIRLEY—"A MAN TO REMEMBER"

ROXBURY
RIVOLI & WARREN
"Picture of the Year" A Man To Remember ★ STANWYCK FONDA MAD MISS MANTON ★ [illegible]

DUDLEY—SHAWMUT
Chas. McCarthy & Bergen "Letter of Introduction" Straight Place Show ★ RITZ BROS. | Clark Gable Myrna Loy Too Hot to Handle ★ JOE PENNER "Mr. Doodle Kicks Off" ★

SOMERVILLE
STRAND MAT. 2—EVE. 8 — PRESTON FOSTER "DOUBLE DANGER" Lola Lane [illegible] "Torchy Blane in Panama"

AMUSEMENTS

Today AT YOUR Neighborhood Theatre

ARLINGTON
REGENT — Herb Marshall Bar. Stanwyck "ALWAYS GOODBYE" Jacqueline Wells Robt. Paige "HIGHWAY PATROL"

BOSTON
SOUTH STATION — "City of Little Men" True Story Behind "Boy's Town" — Floyd Gibbons — Donald Duck — 2½ HOURS SHORT SUBJECTS • 3 NEWSREELS

BROOKLINE
COOLIDGE CORNER — HELD OVER 2nd BIG WEEK — "YOU CAN'T TAKE IT WITH YOU" — "DANGER ON THE AIR"

BROOKLINE VILLAGE
BROOKLINE — RONALD COLMAN "IF I WERE KING" — Laurel & Hardy
THURS.—"Garden of the Moon"—"Girls On Probation"

CAMBRIDGE
UNIVERSITY Harvard Sq. KIR. 4580 — Last Day — Clark GABLE Myrna LOY "TOO HOT TO HANDLE" Also "MYSTERIOUS MR. MOTO"

CHARLESTOWN
THOMPSON SQ. — HOLLYWOOD — "YOU CAN'T TAKE IT WITH YOU" [illegible] of an Actor | God's Country & Woman, "WEST OF SHANGHAI"

DORCHESTER
DORCHESTER — Lanny Ross Gloria Stuart—"THE LADY OBJECTS" Paul Kelly [illegible] "MISSING [illegible]"
MAGNET — [illegible]

EVERETT—WATERTOWN
PARK & COOLIDGE — [illegible] "HOLD THAT CO-ED" "SONS OF THE LEGION" "AMATEURS ON STAGE" | ROONEY TRACY "BOYS TOWN" Donald Woods [illegible] "DANGER ON THE AIR"

EVERETT—WOBURN
CAPITOL & STRAND — TRACY ROONEY "BOYS TOWN" "CAMPUS CONFESSIONS" | Jas. Stewart Jean Arthur "YOU CAN'T TAKE IT WITH YOU" "Crime Of Dr. Hallett"

JAMAICA PLAIN
MADISON — ANNE SHIRLEY [illegible]

MALDEN
GRANADA — FREE PARKING — [illegible] "STABLEMATES" [illegible]
MYSTIC — PADEREWSKI [illegible] "THE GLADIATOR"
STRAND — [illegible]

MEDFORD
MEDFORD — "Too Hot To Handle" [illegible] Ann Sheridan [illegible]

NORTH STATION
LANCASTER — [illegible] "SECRETS OF AN ACTRESS" RAYMOND NOVARRO in [illegible]

REVERE
BOULEVARD AND REVERE — FRED MacMURRAY • RAY MILLAND 'MEN WITH WINGS' 'Young Fugitives'

SOMERVILLE
CAPITOL — BALL SQ. — CENTRAL — Ronald Colman 'IF I WERE KING' 'SAFETY IN NUMBERS' — [illegible] Mickey Rooney 'Boy's Town' "Accidents Will Happen"
DAVIS SQ. — "DINNERWARE TO LADIES" WM. POWELL ANNABELLA "BARONESS AND THE BUTLER" [illegible]
TEELE SQ. SOMERVILLE BROADWAY — DEANNA DURBIN "THAT CERTAIN AGE" JUNE TRAVIS "The Night Hawk" [illegible]

SOUTH END
NATIONAL — [illegible]

WATERTOWN
WATERTOWN SQ. — "WHITE ZOMBIE"—BELA "DRACULA" [illegible] BORIS KARLOFF "DOCTOR MANIAC"

FOR INFORMATION CONCERNING LISTING IN THIS DIRECTORY CALL MR. PLATT—LIBerty 4000

Loew's State Holiday Bill Tomorrow

New Program At Keith Memorial

Paramount-Fenway Has Cagney Film

STAGE PLAYS

COLONIAL—TONIGHT AT 8.30
MAT TOMORROW AT 2.30
JANE COWL
MAX REINHARDT'S PRODUCTION
The Merchant of Yonkers

COPLEY
"DUS GROISE GEVINS" ("200,000")

ENDS TODAY • "THE YOUNG IN HEART" Plus SPRING MADNESS

Starts TOMORROW **LOEW'S STATE & ORPHEUM**

Coming! JOAN CRAWFORD MARGARET SULLAVAN, ROBERT YOUNG, MELVYN DOUGLAS, FAY BAINTER in M-G-M's "THE SHINING HOUR"

YOUR BEATING HEART, YOUR POUNDING PULSE, WILL TELL YOU IT'S M-G-M's MOST EXCITING MUSICAL LOVE STORY!

Metro-Goldwyn-Mayer, producers of "Great Ziegfeld" and "Maytime", again fill your heart with lovers' sighs, lovers' longings, as this absorbing romance floods the screen with melody and thrill!...Brilliant Stars!...Tender romance!...Dazzling Spectacle!...Strauss waltzes to make your heart dance! ...Truly overwhelming delight to win your joyous acclaim!

LUISE RAINER
FERNAND GRAVET
MILIZA KORJUS
(pronounced "Gorgeous")

"The Song in Your Heart Is A Song No Wrong! How Solemn Sweet It's "Artist's Life" "Tales of the Vienna Woods" "Revolutionary March" "The Blue Danube" "The Beautiful Blue Love with Viennese" "One Day When We Were Young" "You and Youth"

THE GREAT WALTZ

A MOVIE QUIZ 250000.00 CONTEST PICTURE

with HUGH HERBERT • LIONEL ATWILL
Screen Play by Samuel Hoffenstein and Walter Reisch
Directed by Julien Duvivier
A METRO-GOLDWYN-MAYER PICTURE

2nd BIG HIT

A CHRISTMAS CAROL
with REGINALD OWEN • GENE LOCKHART
KATHLEEN LOCKHART • TERRY KILBURN
BARRY MACKAY • LYNNE CARVER
Directed by Edwin L. Marin • Produced by Joseph L. Mankiewicz
Screen Play by Hugo Butler

ERICKSON and Francis Farmer in "Ride of Crooked Mile," opening tomorrow at Metropolitan.

New Lonsdale Play Ready

Frank Lonsdale, noted Eng[lish] playwright, arrives in New York today with his newest play [which] Richard Aldrich and Richard Myers have contracted to [produce].

Mr. Lonsdale has not been in this country since Gilbert Miller [produced] his "Once Is Enough," [starring] Hollywood's lately re[tired] Ina Claire.

AMUSEMENTS

SCOLLAY SQ. MODERN
BETTE DAVIS "THE SISTERS" ERROL FLYNN
James Cagney "GANGSTERS' BOY"

OLYMPIA
"Mad Miss Manton"
MAN TO REMEMBER

'Say It in French'

They Do---Also in Slapstick

On Metropolitan Screen

Leif Olympe Erickson and fair Ida Lupy Mcfarland Say It In French" slapstick and Frolic[s] at the Metropolitan screen starting tomorrow.

This new Andrew Stone-directed Paramount picture will [have] Pride & Crocker Man" featuring Akim Tamiroff, Leif Erikson, Frances Farmer, Lynne Overman, J. M. Kerrigan and John Miljan.

A play which becomes Dave Lloyd Frank dramatized when Tamiroff achieved notable stage and screen success, weds as a wedding present for his actress bride Ella Ray[mond] farms the title of Say It In French."

The story shows what happens when a crude American rebel home with a French wife tries to find he must become engaged to a New York heiress to save his father from bankruptcy.

Milland plays the baffled young man and Mis. Bradna his wife who takes a girl as [part] of the young mate's home. And it is [the] of madcap episodes helps the [stage] off the harness keep the wolf from their flats over a cup and break the startling news of [the] marriage to the proud [parents].

Irene Hervey plays the [role] James Other in the cast are William Collier, Sr. [and] Stanley [Brown].

At the Orpheum [beginning] the Metropolitan [will] have the Paramount [latest] sound and picture. A Song Is Born" starring Larry Clinton and his [band] swing [fans] will [be] featured [on] [the] screen.

The picture introduces four [new] [songs] written for the [picture] by Ralph Freed and Burton Lane.

'Mad Miss Manton' At Bowdoin Today

[Barbara] Stanwyck and Henry [Fonda] [share] program honors with "Mad Miss Manton" [at] the Bowdoin today. [Also] [on] [the] [bill] are Lee Bowman and Ann [Sothern] [in] "Maid To Order" [at] the Washington Street [theatre] and Jane Withers [in] "Keep Smiling" at the [Fenway] today.

Twin Bill Opening At Orpheum Today

"The Mad Miss Manton" [is a] romantic comedy, co-[starring] Barbara Stanwyck and Henry [Fonda] shares program honors with "Maid To Remember" [starring] Lee Bowman and Ann [Sothern] at the Washington Street [theatre]. A new double feature [program] opens today.

'Brother Rat' On Uptown Bill

[Wayne Morris] screen [star] [in] "Brother Rat" [and] [Priscilla Lane] [in] "Remember Last Night?" [are] [on] the [screen] at the Uptown today.

AMUSEMENTS AMUSEMENTS

★PREVIEWS TONIGHT★
"SECRETS OF A NURSE" at 7:00 and 10:00 P. M.
"SWING, SISTER, SWING" at 5:45 and 8:45 P. M.
TOMORROW TWO BIG FEATURES
Men Came... Loved... and Left!
SECRETS OF A NURSE
with EDMUND LOWE · HELEN MACK · DICK FORAN
Music... Gaiety... Romance in Swing Time
SWING SISTER, SWING
with KEN MURRAY · EDGAR KENNEDY · KATHRYN KANE · TED WEEMS AND HIS ORCHESTRA
LAST DAY "DRUMS" with SABU
KEITH MEMORIAL
LAST DAY "MEET THE MISSUS" FERDINAND THE BULL
Now On Sale At Both RKO Theatres! "HOURS OF HAPPINESS" GIFT BOOKS
GOOD AT ALL RKO THEATRES · The Ideal Gift for Family and Friends
RKO BOSTON SERVICE DE LUXE MYSTERIOUS MR. MOTO

METROPOLITAN
LAST DAY "SUBMARINE PATROL" "THANKS FOR THE MEMORY"
TOMORROW
Another SMASH 2-HIT COMBINATION!
It's got that certain oo-la-la for a delicious romantic Thrill!
THE GOLDEN STAR OF "GOLDEN BOY" TOPS HER GREAT STAGE TRIUMPH
"SAY IT IN FRENCH"
RAY MILLAND · OLYMPE BRADNA
Irene Hervey · Mary Carlisle · Janet Beecher
A Paramount Picture
2 MAJOR FEATURES
"RIDE A CROOKED MILE"
FRANCES FARMER · LEIF ERIKSON · AKIM TAMIROFF
Lynne Overman · A Paramount Picture
ADDED SCREEN ATTRACTION LARRY CLINTON and his Band PRESENTING TODAY'S NEWEST SONG HITS

Gala Opening
-2- SHOCKING FEATURES!
FRI. 9 A.M.
"I WAS A CAPTIVE OF NAZI GERMANY"
HITLER AND THE BEASTS OF BERLIN EXPOSED!
—Second Feature— WAR HORRORS BARED!
"THE FIGHT FOR PEACE"
Hitler · Mussolini · Stanley Baldwin · Chamberlain · Blum · Roosevelt
NORMANDIE THEATRE
OPP. R. H. WHITE CO. HANCOCK 1000

NEW GAYETY
ON THURS.-FRI.-SAT. OUR STAGE FOOTLIGHT FOLLIES
30 PEOPLE Gorgeous Scenery, Youth, Step. MOSTLY GIRLS! Latest Jack Norbert Co. Time
ALGIERS with "HIGHWAY PATROL"

TREMONT
STARTS SUNDAY
ROBERT TAYLOR · MGT SULLAVAN · FRANCHOT TONE · ROBT YOUNG · COMRADES · JOEL McCREA · 3 BLIND MICE
JUDGE HARDYS · MICKEY ROONEY

BIJOU THEATRE
STARTS SAT. MICKEY ROONEY · SPENCER TRACY · BOYS TOWN

GLOBE
"VALLEY OF THE GIANTS" WAYNE MORRIS — CLAIRE TREVOR
"STATE POLICE"
NEWS AND SELECTED SHORTS

REPERTORY
ALICE FAY · DON AMECHE · TYRONE POWER IN OLD CHICAGO
GENE RAYMOND · ANN SOTHERN IN THERE GOES MY GIRL

HOWARD
BURLESQUE
RAYMOND MILLER · MIND READER · DUNCAN RENAUD · MARIE

COLUMBIA
BURLESQUE

UPTOWN
FRED MacMURRAY · RAY MILLAND
"Service De Luxe" · Constance Bennett · Charles Boyer
Latest Issue "THE NAME OF THE GAME"
1000 Seats 30c At All Times
"Men With Wings"

BOWDOIN

..IS TOMORROW
Paramount FENWAY
LAST DAY! "HEART OF THE NORTH" Comedy · Dorothea Kent in "SCHOOL FOR DICTATORS"
WE DON'T CARE HOW MANY GREAT PICTURES YOU HAVE SEEN . . .
Until you see Warner Bros. sensational hit blaze across the screen, you'll never know how truly great a motion picture can be..
"ANGELS WITH DIRTY FACES"
with JAMES CAGNEY · PAT O'BRIEN · THE "DEAD END" KIDS · HUMPHREY BOGART
ANN SHERIDAN · GEORGE BANCROFT
2 MAJOR FEATURES
Absolutely The Best! The Jones Family in "DOWN ON THE FARM"
20th Century Fox Hit

Selected 100 Best Used Car Values

Auburn

Auburn 1931 Town coupe ... $40
... MYERSON PROS. 181 Dorchester St. Han. ...

Buick

Buick 1932 Victoria Coupe ... $159
... NEWTON MOTOR SALES, 773 Washington St., Newtonville, N. N. 6700.

Buick 1937; Model 47 ... $690
... finish, upholstery ... CROWDIS & MORIARTY Inc., Beaumont Sq., Boston. Kra. 8300

Buick 1934 Convertible Coupe ... $715
... KIR. ...

Buick 1936 Buick Sedan ... $795
... Brown mechanically perfect ... extras. MR. HARRIMAN, Main St. Garage, 360 Main St., Cambridge. KIR. 6400.

Chevrolet

Chevrolet 1931 Coach. Car has been recon'd and painted ... $85
... CYPRESS MOTORS, 316 Boylston St., Brookline. LON. 2727

Chevrolet 1935 Master Coach ... $255
...

Chevrolet 1935 De Luxe 6 ... $275
... CYPRESS MOTORS, 316 Boylston St. Brookline. LON. 2727

Chevrolet 1937 2 Door Trunk ... $455
... Radio, heater, trunk ... good tires. Fine condition throughout. Call Mr. MORSE, MASS MOTOR CAR CO., 969 Comm. Ave. ... STADIUM 3-000

Chevrolet 1937 De Luxe 4-Door ... $515
... Trunk Sedan. Heater. Defroster. We have reviewed the car every ... and see it's the best value in Boston. J. J. BRODERICK MOTORS, 833 Columbia Rd., Dorchester. GEN. 7410

Chrysler

Chrysler 1934 Airflow Sedan. ... $325
... Equipped with a radio set. A real buy. R. E. WADE-WORTH, Inc., 824 Adams St., Milton. MIL 0420

Dodge

Dodge 1935 Delivery Sedan ... $195
... Wagon, 1938 ... 139 Washington St., Somerville. SOM 9565.

Dodge

Dodge 1936 4 Door Sedan. This ... $285
... of this price. CYPRESS MOTORS, 316 Boylston St., Brookline. LON. 2727

Dodge 1933 Town (Tr) Sedan ... $295
...

Dodge 1931 4-Door Sedan. A real ... $325
... excellent car with its original ... finish and clean upholstery. Tires and motor of this car are just ... and are in a very ... J. J. BRODERICK MOTORS, 833 Columbia Rd., Dorchester. GEN. 7410

Dodge 1936 4 Door Sedan ... $325
... Mr. MORSE, MASS MOTOR CAR CO 969 Comm. Ave. ... STadium 3-000

Dodge, 1936, 6-Door Touring ... $385
... sedan. Car is like new ... A real clean family car 90 day guarantee. Bates Bros., Dodge-Plymouth 643 Broadway Somerville. PRO. 2170

Dodge 1937 De Luxe 2 Dr. Sedan ... $495
... Radio and heater, fog lights ... and many other extras. See this one ... CYPRESS MOTORS, 316 Boylston St., Brookline. LON. 2727.

Dodge 1937 2-Door Trunk Sedan. ... $495
... R. E. WADSWORTH, Inc., 824 Adams St., Milton. MIT. 0420.

La Salle

LaSalle 1936 4 Dr Sedan. White ... $295
... CYPRESS MOTORS, 316 Boylston St., Brookline. LON. ...

Ford

Ford 1932 Tudor. This car is a ... $75
... BOOTH'S, 1400 Park Sq. HUB. 7100

Ford 1934 Tudor Sedan. This car ... $95
... has been priced especially low ... to make a quick deal. See it at HARVARD AUTO CO. KIR. 9107

Ford 1932 Tudor. Good repair ... $95
... This is an unusual buy for the ... money. BUNHAM CHEVROLET, 421 Washington St., Newton North 3620

Ford 1933 Tudor Sedan. Like ... $119
... new. Will demonstrate anywhere. Mr. JONES, ... Revere 2115

Ford 1936 Tudor. See this car ... $125
... before you buy. HOOVER MOTORS, Park Sq. Hub. 7100.

Ford 1935 Tudor. New clutch ... $195
... just given good condition. BUNHAM CHEVROLET, 421 Washington St., Newton North 3620.

Ford 1935 De Luxe 5-Door Sedan. Heater. Real good one. ... $195
... WIN MOTOR MART, 120 Main St. MAIden 3400.

Ford

Ford 1935 De Luxe 5 Pass. Sedan. ... $225
... Custom built in color ... with chauffeur's compartment ... Kras Bros. Motor Co., 643 Broadway Somerville. PRO. 0120

Ford 1936 Tudor R & H Cars. ... $235
... Equipped with heater. MR. WILEY, NEWTON MOTOR SALES, 773 Washington St., Newtonville, N. N. 6700

Ford 1935 Perdor Sedan. Gray ... $245
... finish, mechanically perfect ... upper. HARVARD AUTO CO. KIR. 9107

Ford 1936 Trunk Tudors. H & R ... $335
... cars equipped with heater. MR. WILEY, NEWTON MOTOR SALES, 773 Washington St., Newtonville, N. N. 6700

Ford 1937 Tudor. Black finish. ... $350
... HARVARD AUTO CO. Used Car Dept. KIR. 9107

Ford 1937 Tudor. A very clean ... $350
... car with low mileage. Call SANTELLI, ROX. 1705, 31 Boylston St., Brookline.

Ford 1937 Tudors. These cars ... $375
... MR. WILEY, NEWTON MOTOR SALES CO., 773 Washington St., Newtonville, N. N. 6700.

Ford 1937 De Luxe ... $385
... COOMBS MOTOR CO., 70 No. Beacon St., Watertown. MID ...

Ford 1936 Station Wagon. Very ... $385
... COOMBS MOTOR CO., 70 No. Beacon St., Watertown. MID 5450

Ford 1938 De Luxe Tudor Sedan ... $395
... CYPRESS MOTORS, 316 Boylston St., Brookline. LON. ...

Ford 1937 De L. Trunk Sedan. ... $435
... Beautiful black finish ... TOM MAHONEY, ROX. 5000. 11 Boylston St., Brookline.

Ford 1938 Tudors (2 ... $495
... NEWTON MOTOR SALES CO., 773 Washington St., Newtonville, Newton North 6700

Ford 1937 Touring 4 Dr. Sedan ... $485
... COOMBS MOTOR CO., 70 North Beacon St., Watertown. MID 5450

Ford 1937 Conv. Sedan ... $540
... heater, new white wall tires ... MARTY SMARTZ, RPA 5000, 31 Boylston St., Brookline.

Ford 1938 De Luxe Tudor. Certificate ... COOMBS MOTOR CO., 70 No. Beacon St., Watertown. MID 5450

De Soto

De Soto 1934 Custom Sedan. An ... $269
... Mr. Wiley. NEWTON MOTOR SALES CO., 773 Washington St., Newtonville, N. N. 6700

De Soto 1937 4 Door Tr. Sedan ... $579
... condition, in excellent ... throughout. One ... CARRIER MOTORS CO., 68 Washington St., Quincy. GRA 0230

Nash

Nash 1936 6 Cyl. 4 Dr. Trunk ... $425
... Sedan. ... heater. ... Broadway PARKway 2150

Packard

Packard 1934 7 Pass. Limousine. ... $135
... sell for salvage has ... of any ... Mr. Day, CRESCENT MOTORS, Revere 2115

Packard 1937, 1200, 4 Dr. Touring Sedan. Equipped with ... and heater, very small mile ... will not ... a Packard as ... as the ... in Boston. At this price ... MORLEY MOTORS, Inc., Studebaker Retail Headquarters, 810 Comm. Ave. ASP. 6000

Packard 1938 "8"-1601-8-Door ... $875
... Trunk Sedan. Radio, Heater ... new motor. This car guaranteed ... R. E. WADSWORTH Inc., 824 Adams St., Milton Mic. 0420

Plymouth

Plymouth 1935 De Luxe R. S. ... $165
... Coupe. This value must be ... Seen to be appreciated. CYPRESS MOTORS, 316 Boylston St., Brookline. LON. 2727.

Plymouth 1936 De Luxe 2 Pass ... $245
... Trunk Sedan ... Anti Freeze ... Heater. Plymouth 643 Broadway, Somerville. PRO. 0120

Plymouth 1936 Coach. In color ... $295
... this scheme throughout. ... 1938 Washington St. Newtonville. NEW. 9565

Plymouth 1936 5-Pass. Trunk ... $345
... Sedan. Heater, exceptionally ... good car, driven only 21,000 miles. WARDEN AUTO EXCHANGE, 790 Western Ave. MALden 2100

Plymouth 1936 4-Door Sedan. ... $395
... is an outstanding value. ... Warranted. Financed. R. E. WADSWORTH, Inc., 824 Adams St. Milton. MIL 0420

Plymouth 1932 De Luxe 5-Pass. ... $525
... Trunk Sed. Practically brand ... new. BROADWAY PARKway 120 Broadway, Somerville. SOM. 0090.

Oldsmobile

Oldsmobile 1936 4 Door Touring ... $445
... Sedan. Like new. Trunk. ... heater etc. Mr. Nelson, CRESCENT MOTORS, Revere 2115

Oldsmobile 1936 2-Dr. Equipped ... $495
... with a beautiful radio. This ... car has had but one owner. It has had ... J. J. BRODERICK MOTORS, 833 Columbia Rd. Dorchester. GEN. 7410

Pontiac

Pontiac 1935 4 Door Sedan. ... $325
... J. J. BRODERICK MOTORS, 833 Columbia Rd. Dorchester. GEN. 7410

Pontiac Deliveries (2) New ... Large Discount
1938, 2 and 4 Dr. Touring Sedans. Liverpool Garage, 167 Liverpool St. East Boston 1360

Studebaker

Studebaker 1937 2 Door Touring ... $515
... Sedan. Finish, trim, upholst. ... Mr. MORSE, MASSACHUSETTS MOTOR CAR CO., 969 Comm. Ave. nr Gaddis 3-000

Studebaker 1937 Station Wagon. ... $640
... Special body, 6 cylinder MR. HOFFMAN, COOMBS MOTOR CO. 70 No. Beacon St., Watertown. MID 5450.

Terraplane

Terraplane 1935 Coach "6" De ... $125
... MR. WILEY, NEWTON MOTOR SALES, 773 Washington St. Newtonville. N. N. 6700

Terraplane 1936 4 Door Sedan. ... $150
... CYPRESS MOTORS, 316 Boylston St., Brookline. LON. 2727

Willys

Willys 1937 Sedan ... $285
... Arrange now. Access to ... 120 Washington St., Somerville. SOM. 9565.

Willys 1937 4 Door De Luxe ... $385
... A good buy ... and a little each week will hold this car until spring delivery. MAYNARD MOTOR CO., 15 Berkeley St. Han. 7363.

Christmas Gift Suggestions

FOR MOTHER DAD SISTER and BROTHER

ONLY 10 MORE SHOPPING DAYS TO XMAS

ACCORDIONS, $18 up; music boxes, $10 up. Totto & Son, 193 Columbus Ave. Lib. 0007.

SCOOP 885—Brand New Piano Accordions, $41, including 20 grand bonus superior to the famous accordions of Super Carmen Ten. Only a few left. Lord and peerless priced at $110. Boo 9 A M to 9 P M daily. Paoli American Brothers, 663 Revere St. Revere.

ACCORDIONS—Repairing $1.50 up. ... parts. Tuning. E. C. WILLEY, 58 La Grange St.

AMES LINEN HOUSE for linens and ... Norfolk 299 Tremont St. Little Bldg. con. Bethel Terrace.

A FOUR-YEAR-OLD straight rye whiskey ... buy ... by the ... at THE LIQUOR MART ... Arlington St. Have your ... drivers and ... wrapped. Lib. ...

AN ARTISTE SHOPPE. PERMANENTS ... $2.50. Arma Permanent ... Complete ... Expert ... Open ... 1 to 7. ... Arlington ... Lib. 9855.

BAY—Buy ... a new ... at the Marrow Bros. Co., 15 Berkeley St. ... 7365.

Beauty Permanents $2 $3 Finger waves 25c 3 for $1. Arma Beauty Shop, 8 Winter Pl., 3rd ... Lib. 7365.

... New ... ices, ... gear, ... Open ... 9.0 up. Boston Cycle Co., 67 Dover st.

Boston Arena 328 ST. BOTOLPH ST. ICE SKATING ... BOSTON TERRIER pedigreed puppies, an excellent gift. Reasonable. Rox 5693.

CAKE—"Dilla Cake" for all holiday parties. Betty Alden Products Inc.

CASH for old fur coats. 3rd Floor RICHMOND 619 Park St.

CASH for old gold and silver. PEASE & CURRAN, 5 Bromfield St.

... Special Holiday rates for children's shoes. Vance Bros., 398 Huntington Ave.

... Shaver Remington Razor—Rand, Gillette Schick. Dewey Rade, 103 Bedford St.

EYEGLASSES Low Prices Gift Certificates $5 Weekly Community Opticians $35

Up. Sample Fur Coats, Murray Fur Shops, 315 Washington St. 2nd floor.

GIFTS FOR CHILDREN Books—Games—Maps Globes—Pine Boards

J. L. HAMMETT CO. 10 BEACON ST BOSTON

LOOK FOR GOOD SPORTS ... from ... pleasure sports ... a variety of indoor games ... Wm. H. Sch. Co., 12 Belmont St.

G. E. Guaranteed Refrig. Terms ... Range Church St., Camb. Kir. 3450

GYMNASIUM 6 to 9 A. M. 5:30 P. M. Calisthenic Classes Daily BOSTON Y. M. C. Union 48 Boylston St.

HOFBRAU, the original. Dinner ... from home. 35c to 50c. 247 Tremont St., opp. Met. Theatre.

LADIES' SAMPLE FUR COATS SACRIFICED $25. Call Franklin ALL. 8027 1711 Commonwealth Ave.

NURSES' Made uniforms, aprons ... Call Tremont 1000 ... Huntington Ave. ...

MONEY LOANED ON DIAMONDS WATCHES, GOLD SILVER JEWELRY or CASH PAID Licensed Bonded Lieutenant Orders Est. 1904 Pawn Tickets Bought or Loaned. Bail Bonds. SAGER BROS. CO. 333 Washington St. 6th Floor

Noon Lunch Ort's Grill ... 26 Province St. Dine Hawaiian Provinces

OIL PERMANENTS $2 (Complete). Modernistic Beauty Salon ... 8 Winter St. 2nd Fl. ... Lib. 7458

A ... $4 PERMANENT ... Marcel Wave ... Call LIB 7458.

PERMANENTS. The amazing new VITOIL. $5.50 Complete. PRINCESS PAT Beauty Salon, Room 620, 120 Tremont St.

Holiday Greetings! from THE BOSTON BRUINS HOCKEY CLUB

PHOTOS, $ for $2.50, proofs submitted. Park's, 177 Tremont. Hub. 2319.

Press Rest. 103 Park St., Boston Row ... doors from Tremont St. SPECIAL SHOPPERS' LUNCH ...

PIANO SALE—100 bargains, any music; small uprights, players, grands, $25, $50, $75, underselling all dealers; $1 a week. COLUMBIA, 100 Dummer St., Boston.

Portraits—Framing, frames, reasonable. Byron Bradley, 49 West St. Hub. 4855.

QUILTS Reversible. New quilts, $4 up. Boston Quilt Co. Geneva 1030.

RADIOS—Brand new Stewart-Warner 1938 7-tube console. Regular price, $49.95, ... UNION ELECTRICAL SUPPLY CO., Inc., 92 High St., Boston. Mass. LIB 0712.

REFRIGERATORS—Save $100. Brand ... refrigerators, $69 value for ... UNION ELECTRICAL SUPPLY CO., Inc., 92 High Street Boston, Mass. Lib. 0712.

Refrigerators (air conditioned). Granite ... Ice Co., 800 Adams St., Quincy. Pio. 2400.

RELIGIOUS CHRISTMAS CARDS 196 Boylston St. (Noddle Island House)

Subscription to Good Housekeeping. One ... publications, all leading magazines. Call H. H. 6020.

ROSOFFA, 87 Summer St. Luncheons from 40c, dinners from 80c. Choice Liquors.

SAMPLE FUR COATS as low as $35. All new 1938 styles in all types of fur. Easy credit terms. FRED'S FUR SHOP (8th floor), 683 Washington St., Boston.

... $2.50 Santa Claus costumes with ... Curtis & Weld, Inc., 24 Hayward ...

SNOW SUITS, 1-6 yrs. zipper fronts, $1.98. All wool FLANNEL SHIRTS, ideal for winter sports, boys' $2.95; men's $2.75. HOMBERG MFG., Gilmore Sq., Somerville.

START a Christmas club. Dorchester Savings Bank, Upham's Cor., Codman Sq., Dorchester.

SEND your Christmas donation to the ... Salvation Army, 8 East Broadway, ...

SUN ... TAXI

TONIC OIL PERMANENTS, $2.50. Complete Personalized Beauty service, 25c. HARRY Beauty Salon, 30th floor, 453 Washington St., opp. Jordan's.

The Boston Red Sox EXTEND THE Season's Greetings

Boston American Baseball League Co.

TUXEDOS ARE YOU GOING FORMAL? Full ... Dress Suits, Elliott's, 34 Kneeland St.

TYPEWRITERS, all makes, $5 monthly. Back Bay Typewriter Ex., 334 Boylston St.

Need Money?—Read the Classified Ads.

Santa Claus Express

Registered U. S. Patent Office

By King Cole

HE'S MY BIGGEST NEPHEW! HE CAN HELP YOU GET TO SANTA LAND!
WHO IS IN SEE SAW?
BEANSTALK CASTLE - NO SEE SAW
SANTA LAND - 2996 MILES
JUST LOOK HOW MANY MILES WE STILL ARE FROM SANTA CLAUS, MOTHER GOOSE!
JINGLE JANGLE
WHO IS RINGING MY BELL?
OH, NO! HE ALWAYS SOUNDS LIKE THAT!
IS HE ANGRY WITH US MOTHER GOOSE?
CAN YOU HELP US GET TO SANTA LAND?
ALL OF US?
JUST LEAVE IT TO ME!
AND YOU CAN LIFT US THERE RIGHT AWAY?
I'LL HAND YOU OVER TO SANTA CLAUS BEFORE YOU KNOW IT!
ALL ABOARD FOR SANTA LAND!
MIND YOU DON'T DROP ANY OF THEM!

AUTOMOTIVE

200—Automobiles for Sale

It's Not Too Late To BUY YOUR FAMILY a REAL Xmas Gift

Indorsed CARS

A LATER MODEL — SAFER "PERSONALLY INDORSED" CAR
3 FINANCE PLANS

NO MONTHLY PAYMENTS UNTIL FEBRUARY
Open Wednesday and Friday Nights Until 9 P. M.

BUY THE "EASY WAY" FROM
FRED ORDWAY
THE HENLEY-KIMBALL COMPANY
1239 BOYLSTON STREET, next to Fenway Park

CHRISTMAS GIFTS
At These Prices
'33 Ford Tudor ... $95
'33 Ford Conv. Coupe ... 175
'33 Terraplane "6" Coupe ... 125
'33 Nash Sedan ... 95
'32 Chev. R. S. Coupe ... 95
E. E. WADSWORTH, Inc.
424 Adams St., Milton Blu 6470

'32 Chevrolet Coupe for only $95
'31 Olds Convertible Cpe ...
'31 LaSalle Sedan real good one 100
'34 Ford Tudor Sedan bargain
65 TAKES ONE South Boston $144

EXTRA SPECIALS $10 TAKES ONE AWAY
'33 Oldsmobile 6 Cyl. Coach $138
'31 Plymouth Coach perfect 95
'32 Buick 4 Door Sedan only 178
UNION MOTORS, 5 Union Sq. Somerville Pro ...

SPECIALS $5 TAKES ONE AWAY
'37 Willys De Luxe 4 Dr. Sedan (5) from $...
'34 Ford De Luxe Fordor Sedan
Ford T dor Sedan new tires
PRINCETON USED CAR DEPT.
Cor. Bor. Astrey & B'way Somerville SOM ...

AUTO REPAIRS TIME PAYMENTS
COMMUNITY PONTIAC Co.
ACCIDENT WORK A SPECIALTY
180 WASH ST., BRIGHTON ALG 7780

'34 Chev. ... $185

20 Used car bargains at J. J. Brodigan Motors 623 Columbia Rd., Dorchester GEN 7411

FORD 1937 CHASSIS ... $145
HOOVER MOTORS PARK SQ HUBBARD 7100

201—Trucks For Sale

'35 CHEV., 10 wheel 15 ft stake truck, booster brakes $195 Jerry Ford ...

USED TRUCKS, priced right, run good G.M.C. Lot, 141 No. Beacon st., Btn. 2903.

207—Automobile Storage

DEAD STORAGE Now April 1. $8
LICENSED AND BONDED WAREHOUSE

$10 To April 1st, Bonded STEFFENS STORAGE, 59 Chapel St., Newton
Newton N. 2436, Even ...

209—Automobile Insurance

20% ...
$8 down, 8 mos. to pay. Consider all risks ...

202—Automobiles Wanted

SPOT CASH FOR YOUR CAR
HIGHEST PRICES
CALL OR DRIVE IN—INSTANT SERVICE
BRILLIANT'S
192 BROADWAY, SOMERVILLE—SOM 2440

CASH For Car or Truck, any condition 120 Main St. MALden 5500 CASH

CARS WANTED INSTANT CASH ANY MAKE OR MODEL
2150 Mass. Ave., No. Cambridge ...

100 Trucks Wanted KARAS AUTO SALES 965 Columbus Ave. GAR 8169

Cash for Your Car or Beach Wagon
1 HOUR service HARVEY Everett 2090

CASH on the line for your car Highest prices paid Gar 9967

Beauty Hints by Arline Gould every day in the Boston American

AUTOMOTIVE

200—Automobiles For Sale

FOR SALE

126—Miscellaneous

SALE OVERCOATS
SUITS Reversibles Topcoats $9.75
Were $45, $55, $65—Now
$11. $12.75 $14.75
PANTS TO MATCH YOUR SUIT 95c-$1.95 $2.49-$2.95
UNITED CLOTHIERS
103 WASHINGTON ST.
OPEN EVES UNTIL 9 SAT 11 P. M.

KEEP FUEL COST DOWN
with
Guaranteed Certified Fuel
Call GENeva 6060 For Immediate Delivery
COKE of Guaranteed contract price $10.75
Selected American Anthracite
Egg-Stove-Nut $11.75
Franklin Pea Coal $9.75
Briquettes $10.25
WESTERN COAL CO.
18 WESTWOOD ST., DORCHESTER
GENeva 6060

135—Radios—Equipment

139—Oil Burners

OIL Burners, $4, circulating heaters $5.50, Cohen Sales, 34 Portland St. Laf 2675

$4 New pot burners, guar. Modern M'g 21 Summer St., Lynn.

140—Coal—Coke—Wood—Oil

REAL ESTATE

86—Real Estate Mortgages

1ST AND 2ND MORTGAGE LOANS QUICK SERVICE TO HOME OWNERS
HUB FINANCE CO 600 Washington St. LIB 8410

80—Houses for Sale

$10 DOWN

ANNOUNCEMENTS

9—Funeral Directors

J. S. WATERMAN & SONS
SINCE 1832
FUNERAL SERVICE
Local and Suburban

Graham Funeral Service
1770 Washington St.

10—Monuments

LARGE STOCK
CRAIG
$179 LETTERED AND DELIVERED
Quality at a Price
THEO. J. CRAIG
QUINCY, MASS.

15—Lost and Found

29—Medical

FREE, X-RAY

FREE EXAMINATIONS MEN WOMEN
BLOOD, SKIN, KIDNEY, BLADDER DISEASES
Reasonable Fee—Hours 9-8—Consultation Free
C. B. CONNER, M. D. 32 BOYLSTON ST. HAN. 5938

DANCING

TAP CLASSES ETC. LOW RATES
BALLROOM 4 LESSONS
PROF. RITTER 177 TREMONT ST. DEVonshire 7330
3 PRIVATE LESSONS $1

RENTALS

100—Furnished Rooms

103—Rooms Without Board

104—Children to Board

105—Homes for Invalids

ANNOUNCEMENTS

1—Legal

MONEY TO LOAN

Don't let overdue bills limit your Christmas Shopping

- Total up your outstanding bills, add on what you need in extra cash for Christmas shopping.
- Borrow the total amount at usual low rates which include insurance on the life of the borrower.
- Pay off your bills, protect your credit standing and have enough money for Christmas shopping.
- Many types of loans with 12 to 20 months to repay. Special loans before Christmas with no payments due for 90 days, and repayments in ten comfortable monthly amounts. Others require neither endorsers nor collateral.

The Boston
MORRIS PLAN
Company
209 Washington St., Boston
678 Mass. Ave., Cambridge
Timothy Smith Store, Roxbury

ANNOUNCEMENTS

1—Legal

ELSIE ROBINSON writes from the woman's viewpoint, discusses everyday affairs and problems regularly in the Boston American.

Routine Vital To Child Health Says Dr. Dafoe

By ALLAN ROY DAFOE, M. D.
Personal Physician to the Dionne Quintuplets

MUST STAY ON JOB

WARNING TO PARENTS

PICK LABORATORY SITES

ANNOUNCEMENTS

2—Bids and Proposals

READVERTISEMENT

MONEY TO LOAN | MONEY TO LOAN | MONEY TO LOAN | MONEY TO LOAN | MONEY TO LOAN

HOW TO GET CASH
FOR DECEMBER SHOPPING

Here's Where You Can Borrow Quickly and Avoid Embarrassment, Red-Tape

● It's as easy as ... Borrow $20 to $300 ... Drop in at our nearest neighborhood office (see list below). Sit down with a manager and tell exactly what you need. Get cash Quickly at your loan is approved, you get your money—right then. There's no embarrassment about it, no needless red tape.

● We are a [illegible] organization, ranking as *America's most popular loan company* ... lending over 117 million dollars to over 766,000 people *last year alone*. Probably many of your friends are among our customers.

Our neighborhood manager will understand your problems. Visit him today. We make loans to single and married people.

BOSTON AND SUBURBAN OFFICES OF PERSONAL FINANCE COMPANY

BOSTON—[illegible] Little Bldg.
BOSTON—[illegible] Tremont Bldg. Opposite Parker House
BROOKLINE—[illegible] Coolidge Corner
CAMBRIDGE—[illegible] Central Sq. Bank Bldg.
CHELSEA [illegible]
DORCHESTER [illegible]
EVERETT—[illegible] 425 Broadway
MALDEN—[illegible] Main St. MAlden 0150
MEDFORD [illegible]
NEWTON—[illegible]
QUINCY [illegible]
ROSLINDALE [illegible] Belgian Square
SOMERVILLE [illegible] 248 Elm Street
WALTHAM [illegible] 271 Moody Street

Personal FINANCE COMPANY

LOANS at 5% DISCOUNT
with repayment in equal monthly amounts

THROUGH our Personal Loan Department it is possible to borrow from $100 to $1,000 at 5% discount. *There are no other charges.* Repayment in twelve equal monthly amounts retires a loan in one year. *For example:*

YOU [illegible]	DISCOUNT AT 5%	YOU RECEIVE	MONTHLY PAYMENTS
$120.—	$ 6.—	$114.—	$10.—
180.—	9.—	171.—	15.—
240.—	12.—	228.—	20.—
300.—	15.—	285.—	25.—
480.—	24.—	456.—	40.—

Proportionate Low Cost Applies to Other Amounts

Until the maturity of the loan the life of the borrower is insured, [illegible] for the amount outstanding.

Apply [illegible] at any of our [illegible] and others

[illegible]

The FIRST NATIONAL BANK of BOSTON

[illegible]

Federal [illegible] Corporation

YOU DO NOT HAVE TO BE A DEPOSITOR OF THIS BANK TO BORROW HERE

MONEY
FOR THE EMERGENCY
$50 to $5000

ON FURNITURE AND AUTOMOBILES
3% PER MONTH ON BALANCES OF $150 OR LESS
1% PER MONTH ON BALANCES ABOVE $150
Payments to suit your convenience
LOANS MADE IN 24 HOURS
$300 or Less Under State Supervision.
LISTED STOCKS AT 1% PER MONTH
NO FURTHER CHARGES

STATE LOAN CO.

BOSTON
619 Washington St. Room 401
HAncock 5618 License 145

DORCHESTER
586 Columbia Rd. at Uphams Cor
Rm. 203 COlumbia 8300 License 156

SOMERVILLE
238-A Elm St. at Davis Sq.
SOmerset 1068 Rm. 6 License 211

MALDEN
9 Pleasant St., at Malden Sq.
MAlden 6521 Rm. 2 License 99

SALEM
228 Essex St. at Town House Sq.
Salem 0649 Room 2 License 66

PROVIDENCE, R. I.
42 Weybosset St.
Gaspee 6618 Room 27

Household Finance Offers
LOWER LOAN RATES
Without Endorsers or Wage Assignments

If you need a loan of more than $100 you can save money by borrowing at Household's monthly rate of 3½% on balances of $100 or less, 2½% on balances above $100 to $200, 1½% on balances above $200.

We make loans of $20 to $300 without endorsers or wage assignments. No credit inquiries of friends or relatives. Loans are made promptly and without embarrassment, 10 to 20 months to repay.

Quick Service At Any Office Listed Below

BOSTON OFFICES
59 Temple Pl.—Cor. Washington, 8th Fl., Beane Bldg. *License No 202* HUBbard 4142
110 Tremont Street—[illegible] Bldg. *License No 223* [illegible]

CAMBRIDGE OFFICE
678 Massachusetts Ave.—5th Fl., Central Sq. Bldg. *License No 64* TROwbridge 5322

QUINCY OFFICE
1372 Hancock St.—3rd Fl., Quincy [illegible] Bldg. *License No 169* GRanite 0155

BROOKLINE OFFICE
At Coolidge Corners—1352 Beacon [illegible] Building, Corner Pierce Block. *License No 141* LONgwood 6471

DORCHESTER OFFICE
At Uphams Corner—[illegible] Building, 2nd Fl. *License No 148* GIBson 4340

MALDEN OFFICE
351 Main Street—2nd Floor *License No 6* MAlden 2366

LYNN OFFICE
7 Willow St.—At Central Sq. Central National Bank Bldg. *License No 154* Lynn 0360

"Doctor of Family Finances"

HOUSEHOLD FINANCE CORPORATION

132 Cities *Established 1878*

Hear Edgar A. Guest Wednesday Evenings, CBS—WEEI

RENTALS

93—Moving—Trucking—Storage

CHAMPION MOVERS
5 Rms. $10 Local Car 8858 All Van PIANOS $4 Mid 8675 & Insured

94—Unfurnished Apartments

[illegible] rooms, heated, modern conv. [illegible] 2 Adams St.

95—Furnished Apartments

[illegible] 2 room apt., all [illegible] [illegible] 1A Ivy st.

EMPLOYMENT

61—Employment or Men

BE A CERTIFIED WELDER
New England's Only Exclusive Welding School. Enroll now for January Classes. **New England Welding Laboratories, Inc.** 86 St. Stephen St., Boston. Com 4214

MEN with cars to sell XMAS WREATH. Call 47 Pleasant St., Cambridge.

ELSIE ROBINSON writes from the women's viewpoint, discusses everyday affairs and problems regularly in the Boston American.

A FRIENDLY LOAN SERVICE
A QUICK, COURTEOUS DIGNIFIED SERVICE. NO EMBARRASSMENT. PHONE, CALL OR WRITE and a Courteous Representative will call at your home at your convenience.
CAPITOL 0881
Capital FINANCE CORP.
[illegible] STATE ST. [illegible] ROOM 805

LOANS — $1 TO $1000 — ON Cameras, Golf Clubs, Binoculars, Etc
New England Loan, Inc. 27 Cambridge St at Lowell Sq.

MONEY LOANED ON DIAMONDS
WATCHES, GOLD, SILVER, JEWELRY or CASH PAID
[illegible] Building, Collateral Brokers, Est. 1906
Join Tennis Group or Financed. Mail Orders Filled. BOSS CO., 333 Washington St. 6th Floor

OPPORTUNITIES

[illegible] CAN INCREASE YOUR INCOME [illegible] easy and easy at home. We supply complete [illegible] and furnish all material. Pleasant, [illegible] experience necessary. We bring you work [illegible] employment in your own home. Write today. WENTWORTH PICTORIAL CO. Dept. 29, Hamilton, Ont.

$25. on Horse Name Only QUICKLY

PHONE—THEN COME IN AND GET YOUR MONEY The Better Way to Get
MONEY FOR EMERGENCIES
OTHER LOANS UP TO $300
WITH OR WITHOUT CO-MAKERS

[illegible] 493
[illegible] 53
[illegible] 36
[illegible] 218
[illegible] 316
[illegible] 3rd Floor
[illegible] 3rd Floor
[illegible] 184
[illegible] 3rd Floor
[illegible] 3rd Floor
[illegible] 3rd Floor

BLONDIE

A Wooden Indian

By Chic Young

WHAT'S YOUR DOG'S NAME ALVIN?
HER KENNEL NAME IS POCAHONTAS OF SPOTTSWOOD SIRED BY CHAMPION CHIPPOO
BUT WE JUST CALL HER 'POKEY FOR SHORT

POPEYE

No Respect for the Aged

The Thimble Theater

SKIPPY

He'd Still Have Something to Blow About

By Percy L. Crosby

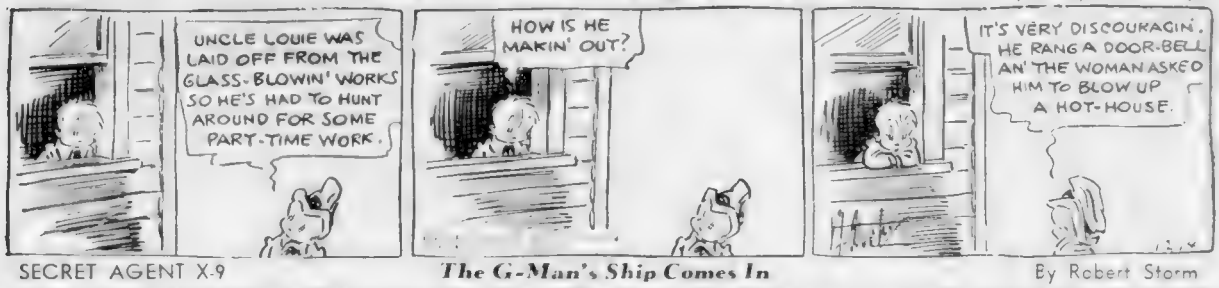
UNCLE LOUIE WAS LAID OFF FROM THE GLASS-BLOWIN' WORKS SO HE'S HAD TO HUNT AROUND FOR SOME PART-TIME WORK.
HOW IS HE MAKIN' OUT?
IT'S VERY DISCOURAGIN. HE RANG A DOOR-BELL AN' THE WOMAN ASKED HIM TO BLOW UP A HOT-HOUSE.

SECRET AGENT X-9

The G-Man's Ship Comes In

By Robert Storm

MANDRAKE THE MAGICIAN

He Has Their Number

By Lee Falk and Phil Davis

CHIEF, HOLD EVERYTHING! GOT A TIP! A PROJECTILE LANDED FROM MARS WITH A MAN AND WOMAN IN IT! MARS PEOPLE!
SOBER UP.
I GOT THE TIP RIGHT FROM THE ROCKS ESTATE --WHERE IT LANDED! MAYBE--
"MONEY BAGS" ROCKS? SAY--ANYTHING THAT HAPPENS TO HIS NEWS. GET OUT QUICK AND SEE WHAT'S WHAT!
MR. ROCKS, IT'S AMAZING HOW QUICKLY THEY'RE PICKING UP THE LANGUAGE--IN JUST A FEW HOURS.
I'LL BELIEVE ANYTHING AFTER THIS!
I AM MANDRAKE. WHO ARE YOU?
M 601
F 390.

HENRY

A Hot Spot in a Chilly World

By Carl Anderson

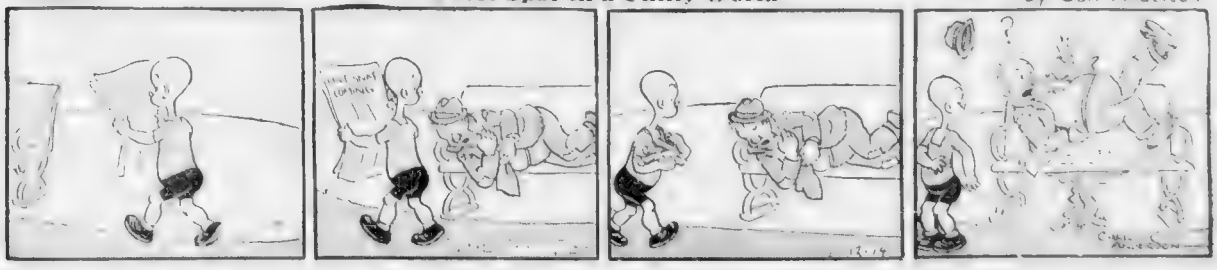

Austen Lake:

Portrait of a Million Dollars' Worth of Girl

SONJA HENIE, BLONDE, BLAND AND DIMPLED, sat in the cushioned comfort of the Garden's private thirst-parlor—$1,000,000 worth of luscious female from the tip of her suede slippers to the crown of her turbaned curls. Mumma Henie, prim and austere, sat like the silent figure of immutable justice—saying and missing nothing. The gentry of the press, including a large delegation from the distaff side, wandered around the world's premier skate ballerina, listening to her bird-like chirp and nibbling morsels from the smorgasbord which was set on two big-top tables.

Austen Lake

Sonja had come fresh from the hands of her personal masseuse, Miss Marion Gold, and her private barber, Miss Betty King. Daughter, dear and charming, looked just what she is—a pure financial nugget. There was a little cosmetic dusting above her eyelids, a little trimmer plucking about her brows, a little pastel-pink on the contour of her cheeks. But her lips were nature's own carmine.

She smelt faintly of moist, woodsy odors, like moss in early April. [illegible] little lapses between her perky smiles, moments when the copper awareness of her eyes and the quick [illegible] flashes paused to ponder, as a housewife might wonder whether she had left the burner under the dinner beans.

The questions were stereotyped. Male journalists were curious about [illegible] about love. Did she tire of living like a [illegible] possessed by press and public, haunted by money [illegible] salesmen? "Ahhh" (gurgle of a waterbrook) [illegible] wide-eyed surprise). Is Hollywood [illegible] "Hu hoo" (Pretty pucker of contented [illegible]). The [illegible] eternal posturings, fatigue and [illegible]

[illegible] none [illegible] sleep? As mooch as possible (M[illegible] [illegible] Taxes? Oooo [illegible] (Mouth puckered [illegible]) [illegible] Norway [illegible] what America missed.

* * *

Breakfast at Noon, Bed at 2 a. m.

SONJA SPOKE IN A CULTIVATED COLORATURA, blended with a natural twitter which ended in quick, rising inflections that were tipped with a trace of Nordic burr. Sometimes she patted her ringlets—feminine sign of secret boredom. Sometimes she made swift asides in her native tongue, so that Mumma wriggled inside her stays, wrinkled her nose and nodded assent. Possibly Sonja was saying, "O such repetitious bores, Mumma, will they never let a lady get in curl papers."

A [illegible] waiter proffers a tray of colored curlicues on wafers [illegible] imbedded in cheese-paste, minescule hunks of [illegible] Sonja resists. She has eaten a 3 [illegible] [illegible] she [illegible] the hips of her sealskin coat [illegible] 'Ware of lardy paddings. A lady's lumps [illegible] But Mumma chooses a patty and nicks it daintily with her [illegible]

[illegible] the ends of her rose-tinted nails Sonja [illegible] skate dancers a pleasant [illegible] of her [illegible] for the less [illegible] ladies. [illegible] less from conceit than self-assurance [illegible]

[illegible] against her bosom. Her [illegible] a [illegible] cruller twist. Does she [illegible] Ahh, no time. (She laughs along the length of her [illegible] fingers twiddle as of escaping [illegible]). Her day [illegible] on her fingers ends at 2 a. m. Supper after the show. Then [illegible] breakfast at noon, an hour's massage, an interview [illegible] having her hair rebounded, a [illegible] at 3 [illegible] Tane [illegible]

* * *

What, No Lofe-Life?

LETTERS? MAYBE A 100 A DAY—some amoosing, some sad. Money ah money! So many needy people, sooch distress! But tsk . . (helpless shrug of the shoulders). Her income? (Furtive peek toward Mumma). She does not know. No gift for finance. Mumma drops her queen-regent face and begins to look anxious.

A lady journalist suggests that marriage may be just around the [illegible] tucks her chin in the hollow of a shoulder [illegible] ("Always they ask me that"). As though a man [illegible] of feminine aim. Men are just so many noses [illegible] gardenias, baritone poses and theatrical gestures who move in a [illegible] who send flowers [illegible] [illegible] Lofe-life [illegible]

The garden [illegible] haze of cigarette fumes [illegible] More reporters come and Sonja [illegible] repeating the same answers in a [illegible] A gradual graying [illegible] the evening [illegible] crescendo. Time, poof! Nefer enough [illegible] necessary to put on her silken kilts and [illegible] the Viennese lilt of lazy fiddles [illegible] skating doll. Lofe-life, Ha!

[illegible] away her elfin smile in a roundabout spray. Mumma [illegible] mouth corners. They move toward the [illegible] smoke eddies with [illegible] on the carpet [illegible] and a few scattered remnants of the [illegible]

[illegible] is over.

Bees Use Hassett As Trading Pawn

Traynor's Bidding For 'Elbie'

NEW YORK, Dec. 14—"I'll be delighted over the deal if, as a result, I get a chance to play regularly."

So chirped First Sacker [illegible] Buddy Hassett, the Bronx [illegible] when he learned that the Brooklyn Dodgers had traded him along with Jim Outlaw [illegible] fielder to the Bees in exchange for [illegible] Hutchinson and Gene Moore.

Bees officials today, though, wouldn't give Buddy any assurance that he'd play regularly or at all at the Allston apiary next season.

In fact, by nightfall, Hassett may not be any longer a member of the swarm. It all depends on how Casey Stengel fares in efforts he now is making to peddle a first sacker for an outfielder.

In other words, it wasn't a desire for a new first baseman [illegible] of [illegible] with Elbie Fletcher's first base play that caused Casey Stengel to grab Hassett, nor any wish on Casey's part to have two [illegible] around to guard the initial sack. He doesn't want to keep the two of them.

Casey made the deal simply because there are clubs in the league with which he might do business [illegible] want a first baseman and he wished to be in a position to offer them one without [illegible] empty-handed.

Thus he [illegible] around today [illegible] both Hassett or Fletcher before the eyes of the [illegible] and Phillies and asking for outfield material.

He insists he doesn't care which of the two he loses. As for their worth, he rates them exactly even. He regards Hassett as the better hitter and [illegible] and Fletcher as the better fielder and [illegible]

If he happens to be forced to retain both, he expects [illegible] take him the duration of the spring training period to decide which of the two will start the season on the bag.

TRAYNOR WANTS FLETCHER

The Bees-Dodgers swap being the only one yet completed [illegible] the start of the annual meeting yesterday, it naturally remains the principal topic of discussion among the lobby loungers.

The [illegible] theme among the [illegible] is the Red Sox and [illegible] deal [illegible] with the Indians, Tigers, White Sox and Athletics. There [illegible] new to report on that situation.

Connie Mack would take back [illegible] shortstop [illegible] and all in exchange for Lefty Smith. [illegible] won't take Smith but would accept Buck [illegible] or George [illegible]

The Boston Bees in the wee small hours made a straight player swap sending Joe Stripp, third baseman, to the Brooklyn Dodgers and receiving in return Fred Frankhouse, veteran pitcher.

American League Opens on April 17

NEW YORK, Dec. 14 (AP)—The American League today decided to open its 1939 season April [illegible] [illegible]

[illegible] New York Yankees [illegible] Washington at Philadelphia, Chicago at Detroit and Cleveland at St. Louis.

[illegible] Cleveland and Boston will [illegible] their openers April 21 [illegible] the Browns [illegible] the Tigers [illegible] the Indians and the Athletics [illegible] the Red Sox [illegible] On the same day the Yankees [illegible] be at Washington.

Brain Trust

Situation well in hand. Casey Stengel, left, Joe Cronin, center, and Joe McCarthy all on hand at the N. Y. meeting.

Death Ends Basketball Game

BLOOMINGTON, Ill., Dec. 14 (AP)—A fatal heart attack struck down 18-year-old Gene Crank last night on a basketball floor, bringing to an abrupt and tragic end a doubleheader between Bloomington and Clinton, Ill., cage teams.

The youth, a Bloomington forward, sank to the floor at the start of the second quarter in a preliminary game between the "B" teams of the two schools.

Unaware he was in a serious condition, players carried him to the dressing room and returned to the game. He was dead when physicians arrived.

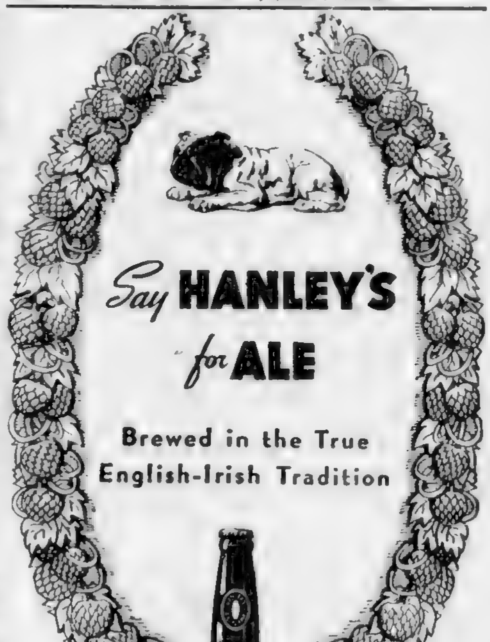

And Only 2 Years in Big Time!

Hugh Mulcahy Hits Stardom

By HERB FINNEGAN

While the trade winds are giving pneumonia to Elbie Fletcher, Ben Chapman, Pinky Higgins et al., one of the most sought after players in the National League sits in his cozy new home on Fairway Drive, West Newton, and calmly awaits the start of another major league season.

He is Hughie Mulcahy, former Allston boy, who made good with Jimmy Wilson's Phillies.

"Never Win" they called him in 1937, his first full season with the Phillies.

"Never Lose" they'll be calling him if he ever gets with a first division club. And that day may be here before the week is out, because the Giants, Reds and Dodgers are casting covetous eyes in his direction.

Hughie's brief career is worth reviewing. Starting as a shortstop at Brighton High, he nursed ambitions to become as famous a hurler as his Dad, Ol' "Blue" Mulcahy, who was blowing them down when Lucy Ryan and Johnny Popp were in their hey day at Barry's Corner. Ask Dad, he knows.

TOM WAS SMART

But Hughie was a tall gangling kid in his early teens and the late Tom Scanlon wasn't anxious to rush him. So Hughie didn't pitch until his senior year, but when he did start he showed the goods and three years took control of fielding and batting. One could add nasty [illegible] background coming [illegible] times with [illegible] was [illegible] outs at Allston [illegible] pitched.

A year with [illegible] Dean Academy [illegible] Hughie was [illegible] the ways. At least [illegible] Tom Yawkey [illegible] Hughie a [illegible] Inside Track was [illegible] is among [illegible] to wangle the deal was from [illegible] Phils. Atwood [illegible] Quincy of the New England League and after the usual July 4 explosion Hughie finished the season with Dan Sullivan at Saranac Lake.

Hughie went to Reading and [illegible] with Skinny Graham in 1934 and although he didn't stick, Eddie Collins thought so much of him that he got him a berth with Manchester in the Northeastern League.

The kid vindicated Eddie's judgment because he was taken south by Washington the following spring and sent to their Albany farm. On July 10 of that year he was picked up by the Phils and that Hughie says was a good break.

LAUDS JIMMY WILSON

GOOD BREAK? That sounded incredible.

"Yes," said Hughie seriously, "because in Philly I met the man who knows more about pitchers and pitching than any other pilot in baseball. I mean Jimmy Wilson.

"It really is surprising how long a fellow can be in baseball and still know nothing about it. But I found out I knew exactly zero when Jim started working with me. Actually I didn't know how to stand on the rubber. But you've got to learn with Jim or get out. So I learned.

"He had me keep a book on all opposing hitters, their strong points, weaknesses and all. And that helped.

"But what impressed me the most was that, on the first day of spring practice in 1936, he came to me and told me he had decided to change my delivery from side arm to three-quarters over arm.

MOST VALUABLE AWARD

"'You're not getting the benefit of your body with that side-arm pitch,' he told me. 'I've been thinking it over during the winter. You'll be all right now.' Imagine a fellow thinking baseball all winter long."

Jimmy sent Hugh to Hazleton to perfect his new delivery and so aptly did the kid apply himself that he won 25 while losing 14 and won a trophy two feet high awarded by Sporting News to the outstanding player in the league.

So up he came, this time to stay. His 1937 record wasn't so hot, as we have said, but in 1938 it was a different story. One reason was the shift from Baker Bowl to Shibe Park, but the main reason was experience.

Last season he missed two no-hitters by tissue paper margins. He pitched a two-hitter against the Bees, and the first of them came in the eighth inning. Later, he held the potent champing Cincinnati Reds hitless for seven innings when an excited Ladies' Day patron screamed "You've got a no-hitter." "She was wrong," he counted Hugh with a smile, "because Schnozzle Lombardi pickled one in the eighth."

Hughie's a big lad, six-three and weighing 193. He usually spends his winters playing golf, skating and going to hockey games. In this winter he's added tree chopping to his repertoire. West Newton is still rustic.

FIRST SINCE "BAE"

He's a swell kid, is Hugh, one who has still to learn how to smoke or drink despite his ascension to stardom.

And whether he realizes it or not, the fact that Connie Mack kid since Tom Rafferty to stick in the big time.

Let's see now, am I right? Walter Lonergan, Justin McLoughlin, Eddie Gallagher but they didn't stick, and I can't recall any others.

Swell kid, did I say? You ought to see the new Colonial home he just bought for his mother last week. And less than six years out of school.

Show me a pool shark or a jitterbug who can match that record.

Hughie keeps in shape wielding the axe about home. The recent hurricane made this possible.

MILK FOR BREAKFAST. So anxious is Hughie Mulcahy to become a big league standout that he even shuns coffee. Here he's taking a second glass of milk from mother.

Hugh Awards Medals To Allston Champs

Hughie Mulcahy will appear tonight at St. Anthony's school hall, Allston, to award medals to the St. Anthony's H. N. S. nine, Parks Department League champions in their class.

"I used to have a mouth full of words, but only bubbles would come out," said Hugh in relating his early post-prandial days, "but lately I have been able to eat the same night without suffering gastronomical gymnastics. I never do expect to rival Demosthenes, though," he added.

Hugh's Boston Record

Hughie Mulcahy pitched twice at National League Field last season, both times against Jim Turner. In the first game he defeated the Bees veteran, 6 to 2, but lost the second, 2-1, in 12 innings.

Ski Scribblings by "TAP" GOODENOUGH

SHORTAGE OF SKI BOOTS! This startling statement is not meant to promote sales. A survey of ski shops showed yesterday that good boots are hard to obtain.

SKIING IN SCHOOLS [illegible] becoming widespread. [illegible] Fever is certainly [illegible] Last week we told you [illegible] Hampshire [illegible] giving courses in this art.

More and more Greater Boston schools are taking up the sport and organizing regular teams.

More than 12 years ago, when most skiing around here was done with toe straps, a ski team was [illegible]

LATE FLASH: The Boston & Maine may run a train to Cannon Mt. Sunday if enough people are interested and conditions hold out. Phone CAPitol 5070 to signify.

They'll Do It Every Time -:- Hatlo

AFTER SLAVING ALL SUNDAY MORNING POLISHING UP THE OLD BUS —
—YOU'RE ALL SET TO DRIVE OUT WHEN — IT'LL DO IT EVERY TIME —
PAINT JOB $40 12-14
THANKS TO EDDIE HEALY S.F.
SF 50

Brimsek's Run Ends

Good Thing for Rookie Goalie, Says Ross

By BILL GRIMES

"You can tell the world that I'm not only glad but very much relieved that Frankie Brimsek was scored on last night," confessed Manager Art Ross this morning when queried on his reaction as to the breaking of the rookie goal tender's streak, which bettered Tiny Thompson's mark by 1 minute and 1 second.

"Of course, when Frankie went through three games without being scored on," continued Ross, "it gave you fellows something to write about, but after he'd blanked the Rangers in New York, I felt that the sooner some club scored on him the better it would be for all concerned, excepting, of course, the scribes.

PLAYERS TIGHTEN UP

"Under the present code of rules, the goal minders are under a constant strain. There are many nights when games go along two and even three periods without any scoring. It doesn't require many of those games to wear down goalies. Frankie is just breaking into big time hockey. He has enough on his mind watching opponents without worrying about any shut out records.

"And, there's another angle which must be considered concerning shut out records. The other players become as jittery as the goal minders. They bear down so hard that they frequently tighten up and when the break finally comes there's liable to be some comment as to who was responsible for the goal.

"Yes, sir, I'm glad that is over. And, let me add, just watch young Brimsek and the rest of the Bruins step now, not that they haven't been going very well all season but they'll all be nice and loose when they tackle Les Canadiens tomorrow night in Montreal.

"After our 3 to 2 victory last night, I sat up a few hours doping Cecil Hart's club. When the Frenchmen beat us in Montreal a couple of weeks ago, I thought that we were bad. I guess I was pulling so hard for Brimsek to get off to a winning start that I underestimated the strength of Canadiens.

"Hart has a much stronger and better balanced club than I thought he had. They were off color during the first period but they were certainly travelling at a merry pace during the last 40 minutes. And, as I see it, they won't be holding up the league much longer."

BRIMSEK RECORD

Going into last night's game, Frankie Brimsek hadn't been scored on for 192 minutes and 10 seconds. He went through the first period O. K., but with 46 seconds to go in the second stanza, Dutch Cain beat him when his outer defense men were caught down the ice.

Brimsek broke the record of 231 minutes and 52 seconds, which Tiny Thompson established in March, 1936, by seven minutes and four seconds.

FRANK BRIMSEK

Nation's No. 1 Idol Here

Dempsey Aids Basket Fund

Tiger Jack Dempsey, recent winner of the Neil award for doing the most for boxing in 1938 and still the athletic idol No. 1 of the Nation, returns to Boston tonight to referee a bruising battle royal which features Sam Price's wrestling program at the Boston Arena.

Dempsey, a month or so ago, decided to give up all boxing and [illegible] to his restaurant [illegible].

But tonight's show [illegible] Evening American [illegible] Advertiser Christmas Basket Fund and Dempsey, when approached, didn't hesitate a moment in agreeing to lend his support.

FRIEND OF SAM'S

An old friend of Sam Price, prominent N. E. boxing and wrestling [illegible] and always anxious to visit old friends in Boston, Dempsey [illegible] his [illegible] officiating [illegible].

The battle royal [illegible] Dempsey will [illegible] Dark Hazard, mystery [illegible] has yet to be pinned [illegible] ers, a flashy [illegible] Kid [illegible] Stewart, a rough, tough jungleman.

OFFERS BONUS

Promoter Price has offered a special cash bonus to the winner of this royal [illegible] out of the box, to [illegible] on top.

Dempsey [illegible] Dark Hazard [illegible] when Dempsey [illegible].

[illegible] these wrestlers are [illegible].

JACK DEMPSEY

[illegible] punch [illegible] Mauler [illegible] former [illegible] champion [illegible] A [illegible] will [illegible] Otto Von [illegible] from [illegible] from Notre [illegible] and Mike [illegible] Paul Boesch, former [illegible].

LET'S TALK ABOUT YOUR Hauling Problems
WE CAN HELP YOU

● We are qualified—as we should be—to give you expert advice on how to handle your hauling. International Trucks cover all capacities from half-ton to heavy-duty six-wheelers, with body styles for every type of load. Come in and we will give you the straight facts on what Internationals will do on your jobs. Then, if you like, we'll make a test run on your route and let International performance speak for itself. A sensible and practical way to buy a truck.

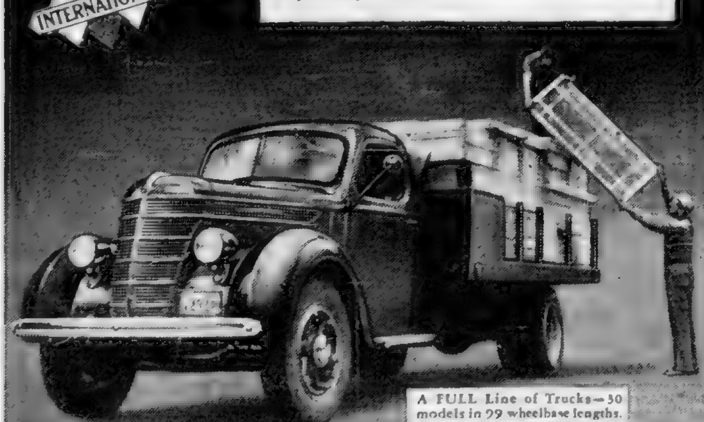

A FULL Line of Trucks—30 models in 29 wheelbase lengths.

INTERNATIONAL HARVESTER COMPANY
(Incorporated)
61 NORTH BEACON ST., BOSTON, MASS
STAdium 1800

INTERNATIONAL TRUCKS

Sport-O-Grimes

Operating in his usual quiet manner, Bob Quinn strengthened the Bees materially when he exchanged Gene Moore and Ira Hutchinson for "Buddy" Hassett and Jimmy Outlaw . . . Moore and Hutchinson have never measured up to expectations with the Bees . . . Moore has as much natural ability as any outfielder in major league baseball but something is lacking . . . "Hutch" was given ample opportunity to prove himself a winning pitcher but didn't deliver . . . Out of New York have come stories that Hassett will be used as trading material . . . I doubt it . . . Buddy is a .300 hitter in any man's league and he's a pretty good country first baseman . . . He may not be a "Fancy Dan" around the initial sack but neither is Jimmy Foxx . . . The Bees need hitters . . . And Hassett IS a hitter . . . The Bees have been trying to get Jimmy Outlaw for a couple of years . . . Bill McKechnie went after him in the spring of 1937 but at that time Jimmy had the call over Lew Riggs and Chuck Dressen side tracked all overtures . . . Outlaw was converted into an outfielder last season at Syracuse, where he hit for .338 . . . Other than that it offered a means to get rid of Joe Stripp, I can't understand the second trade the Bees made yesterday, whereby Freddie Frankhouse returns to Boston . . . Claude Bourque is Acadian-French . . . His father was French and his mother English . . . Incidentally, Bourque played for the Montreal Catholic High School against the Boston All-Stars four years ago at the Garden . . . The Bruins have a couple of future star defense men in Jack Crawford and Jack Shewchuk . . . How they delight in flattening the boys . . . Babe Herman isn't mad at the Jersey City club for shipping him to Hollywood . . . He'll be handy to his California home . . . During the first period, Manager Art Ross used no less than six defense men, Eddie Shore, Jack Portland, "Dit" Clapper, Jack Crawford, Bill Hollett and Jack Shewchuk . . . Cecil Hart admits that his club misses Pit Lepine and Marty Burke . . . Because there is a $1000 fine hanging over his head if he comments verbally on the new system of officiating Cecil Hart refuses to be quoted on that topic . . . But, he did say that President Calder can't fine him for thinking . . . Phil Cavarretta is building a home at Hollywood, Fla. . . . "Ace" Parker, the former Duke star, who was tried out by Connie Mack and shipped to Baltimore, after a season with the Brooklyn Dodgers pro football team has now turned to basketball around New York . . . The Red Wings haven't clicked since Eddie Wares was injured . . . And, by the way, Owner James Norris returned from Europe yesterday just in time to see his Wings lose to the Amerks . . . Fred Haney, the new Browns' manager, doesn't expect to perform a miracle at St. Louis . . . He hopes he can help the Browns to win five extra games . . . Tom Spry is a part owner of Golden Mayne . . . Sonja Henie is a rabid hockey fan but she was tired after the flight from Montreal and decided to rest instead of attending the Bruins game.

GRIMES

HUTCHINSON

FRANK CALDER

MR. BOSTON

Pastor vs. Shucco, Knox and McCoy ¦ *Pro Boxing in Comeback*

By JACK CONWAY

PROFESSIONAL boxing will come back to Boston in a big way at the Garden on December 21 when the Goodwin A. C. offers a brilliant attraction at its annual show for the Christmas Basket Fund of the Boston Evening American-Sunday Advertiser. Take a look at the feature attractions.

Mr. Boston

Bob Pastor, New York, against Tony Shucco, North End.

Al McCoy, New England heavyweight champion, opposing Buddy Knox of Chicago.

Either one of these bouts would be sufficient to attract a large crowd to the Garden. Together they furnish Boston and New England boxing fans with the best ring attraction of the season.

Pastor first gained national standing as a heavyweight when he weathered ten blistering rounds with Joe Louis.

Pastor later came to Boston, and proved his amazing ability as a boxer and puncher by outscoring Al McCoy.

Jimmy Johnston manages Pastor, and if you believe the "Boy Bandit" the New York heavyweight will be the one to eventually win the championship from Louis.

Shucco does not believe Pastor will be able to defeat him at the Basket Fund show. Tony, wise in the affairs of the ring, a better than an average boxer and a sharp hitter, considers the Pastor match a stepping stone to more important victories.

Shucco recently returned to the United States following a successful ring campaign in England, Ireland and in Germany. Tony is certain to receive a warm welcome from his friends here, and they will be rooting for him to score a decisive victory over the highly touted Pastor.

* * *

Knox Has Already Beaten McCoy

BUDDY KNOX conquered Al McCoy in a thrilling ten-round tussle in Chicago last summer. Knox, an Irish-American youngster, has blazed his way to fame behind a smashing right-hand punch. Buddy isn't as good a boxer as the more experienced McCoy, but he is a better socker. It is Knox's hope to make his Boston ring debut by scoring with a knockout.

If Knox can gain a sensational victory here, he will become a great Boston card. This city has always accorded friendly welcomes to Irish-American boxers. Many of the former followers of Jock Malone, Mickey Walker, Mike O'Dowd, George Ward, and other Irish-American ring men who did well here, will be on hand to cheer for a Knox win.

McCoy realizes he will be fighting with his back against the well known wall when he tangles up with Knox. Al must leave the ring a victor if he is to remain out front with the leading heavyweight contenders.

Since losing to Knox in Chicago, McCoy has kept active, and has been displaying improved boxing and punching ability. In his last start, Al won from Bob Olin, former world's light-heavyweight champion, in Montreal.

McCoy is only 25 years old, and his ring future is still very much ahead of him if he can dispose of Knox.

Matchmaker "Rip" Valenti of the Goodwin Club plans to match the winner of the Pastor-Shucco tussle to collide with the victor of the McCoy-Knox skirmish in January at the Garden.

The advance sale for the coming Garden tussle has already passed the $1800 mark which is proof that the public will always support the right kind of an attraction.

* * *

Tony Ferry to Stay in Amateurs

TONY FERRY, Fall River heavyweight who won from John Shkor of Baltimore in the final in the Eastern All-America championships, will remain in the ranks of the amateurs until after the 1940 Olympic games.

Ferry is only 19 years of age. The youngster has a brilliant ring future, and he wishes to gain more experience before he becomes a professional.

The Fall River heavyweight will compete in the Hearst All-America grand national finals in Detroit on January 25, and he will have an excellent chance to be crowned title holder. For a young boxer Ferry has exceptional ring polish, while he is courageous, a good general and a hard hitter.

It is Ferry's plan to compete in the New England boxing championships in the spring in the expectation he will be selected to represent this section of the country in the A. A. U. national championships in San Francisco in April.

In 1940 Ferry will try for a place on the American Olympic team. If the Fall River heavyweight should become Olympic champion, he would enter professional boxer with a colorful background.

I thought Johnny Shkor of Baltimore, who lost to Ferry, also has a promising career ahead of him. Shkor has engaged only in a few amateur bouts, but nevertheless showed real fighting form under fire. The Baltimore youngster is a terrific puncher. With age, he will add weight, and should make a strong bid for the national title next April in San Francisco.

Cinderella Sonja Retains Simplicity

Sonja's in town, so you will see the Garden packed to the rafters for the next five days. Sonja may or may not be the peer of Evelyn Chandler in skating, but she has nobody in her class as a gate attraction.

Opens 5-Night Show at Garden

By WALTER KILEY

Fame and wealth and world plaudits have done little to change Sonja Henie, Norway's "Cinderella Girl" who dances and pirouettes and weaves her gorgeous patterns over the creamy ice surface of Boston Garden in her lovely "Hollywood Revue" which opens a five night stay this evening.

Dimpled Sonja is still as dimpled and still as charming as she was a decade ago when she first came to Boston, an amateur with world and Olympic figure skating championships as her background.

Her smile turns on easily, seemingly genuine as ever. Her raiment may be finer and more costly, her dark-skinned minks more costly and richer, her skating settings more beautiful and fitting.

But to one who has known her through the years which skyrocketed her to untold fortune, she remains genuine, unspoiled, a true artist on and off the ice, with a glamorous career still in its infancy.

She's the born trouper, answering a barrage of interviewers' questions with a deftness born of long experience, frank in her replies and sparing herself little.

She insists she's not in love, has no particular male fancy, would rather skate all day than submit to Hollywood's movie kisses, is fabulously wealthy, has a future secure against want, and hopes eventually to settle down to becoming a young woman leading a natural, untrammelled existence.

In tonight's show and every day through Sunday, Miss Henie dominates the featured numbers and scenes in the Heywood Revue.

Yanks Proved Best in Clutch

For the second consecutive year, the New York Yankees proved to be the toughest team in the American League when it came to snatching victories in extra innings, the ninth inning or their own eighth inning when at home.

The world champions were on top in eighteen of twenty-four such contests.

Boston was close behind with a score of eighteen and nine.

Then came Washington which took part in thirty-nine last-ditch battles and won twenty-two of them, six of the victories and three of the defeats being staged with Cleveland.

New York, Boston and Washington were the only clubs to break better than even in those games won or lost at the finish, although Cleveland and Detroit were only one game on the wrong side of the ledger.

The Chicago White Sox who ranked second best in this respect a year ago were last this season, losing twenty games in the final round, which shows that losing Clint Brown, their star relief pitcher, hurt more than a little.

Rutgers' Grid Coach Meets N. E. Alumni

John F. Tinsley, president of the Rutgers Club of New England, has scheduled an interesting meeting at the University Club Friday night for the Rutgers alumni in this vicinity. Harvey Harman, the Rutgers football coach, will be the speaker and will show movies of the Princeton-Rutgers game.

Fights Last Night

By the Associated Press

WHITE PLAINS, N. Y.—Carl Dell, 147¾, Oneonta, N. Y., outpointed Francesco Montanari, 148½, Italy (8).

NEW YORK—Maxie Berger, 141½, Montreal, outpointed Frankie Cuvanna, 145, New York (8).

NEW YORK—Al Reid, 128, New York, outpointed Paul Lee, 126, Indianapolis (8).

COLUMBUS—Harry Wills, 158, Cincinnati, knocked out Eddie Boyle, 173, Cleveland (3).

LOS ANGELES—Georgie Crouch, 137, Los Angeles, outpointed Pitchie Fontaine, 134½, Butte, Mont. (10).

ELSIE ROBINSON writes from the woman's viewpoint, discusses everyday affairs and problems regularly in the Boston American.

7-20-4
R. G. SULLIVAN'S
CIGAR
A Gift of Taste
Each cigar reflects your friendship and good will!
GIFT BOXES OF 25 and 50 CIGARS
PACKS OF 5 and 10

JOE PALOOKA — *Too Scared* — By Ham Fisher

BACK IN NEW YORK KNOBBY SEARCHES FOR SHRIMP.
--AN' TH' RAT GOT AWAY ON US AGAIN, SHRIMP, YA GOTTA GIT US TH' DOPE AGAIN.
CHEB, MISTER WALSH, DAT'S TOUGH-- BUT I CAN'T DO NUTTIN' NO MORE.
I DONE IT TWICE?-- I WOULDN'T TRY IT AGAIN FER A MILLION DOLLARS.
YA GOTTA HELP US, SHRIMP, I'LL GIVE YA ANYTHING YA AST.
MONEY DON'T DO A STIFF NO GOOD, CHEB I'M SORRY--- BUT NUTTIN' DOIN'.
PLEASE, SHRIMP-- WE'LL TELL ME WHERE HIS PAL LIVES AN' I'LL GO AN' WATCH 'IS MAIL MYSELF-- C'MON SHRIMP, I'M BEGGIN' YA.
SHRIMP'S TOO SCARED! THAT'S THAT.
!

Charles Town Results

Firs: Beaufast (West) 9.00, 4.30, 3.40; Ocala (Horn) 4.60, 3.40; Comeby Chance (Law) 5.60. Off, 1:34. Also: Handley, Small Devil, Blue Prelude, Temperamental, Tweety.

SECOND RACE—Purse $400, claiming, three-year-olds and up, one and one-sixteenth miles:

1—Jim Brown; 2—Chaco Goods; 3—Halter; 4—Low Dunin; 5—Spanish Maid; 6—Tennis; 7—Peter Lad; 8—Call Me Anna

First	Second	Third
7	5	3

A. L. Approves

Of Night Baseball

NEW YORK, Dec. 14 (AP)—Alva Bradley, president of the Cleveland Indians, said "You are safe in saying that we will be given official approval today" for night baseball in the American League.

Attorney Joseph C. Hostetler, secretary of the Cleveland club, drew up a set of regulations to govern night games at the league's instruction.

Bradley said he believed that six of the eight clubs would vote in favor of the innovation. The Indians and the Philadelphia Athletics probably will be the only clubs to start night games this year, he said.

SCRATCHES

AT CHARLES TOWN

2—Baldy, Goody Goody, Janstar, Gaylass, Mouthpiece, Desert Sands.

3—Shaggy Ann, Dark Tyrant, Dolly Tour, Parallel, Star Turn, Square Play.

4—Flying Heart, Groucher's Boy, Judge's Bid, Killy, Smada, Air Win.

5—Idyllic.

6—Dunrita, Miss Epe, Tuft Hunter, Channing, Flying Vim, More Pep.

7—Mantados, Meriga, Strophe, Free, Kaleida, Countess Mario.

8—Declared off.

Weather clear; track heavy.

AT FAIR GROUNDS

1—Pirate Lass, Manhunt, War Jest, Lester P.

2—Miss Webb, Bad Dreams, Early Returns.

3—Copper Kitty, Ellabee, Encircle, Fluke, Jessie O., Kings Highway.

4—Lister.

7—Mr. Quick, Justa Flight, Rams Head, Unlawful, Black Scout, Merne, John Tio, High Man.

8, 9—Declared off.

Weather drizzling; track fast.

Whit Miller Green Captain

HANOVER, N. H., Dec. 14 (AP)—Charles "Whit" Miller of Seattle, Wash., was elected captain of Dartmouth's 1939 football team by unanimous choice of the lettermen.

Miller, who started at left end in every major contest in the last two seasons, succeeds Bob MacLeod. Miller captained the frosh team, is a letterman in skiing and president of his class.

BERGER ON TOP

NEW YORK, Dec. 14 (AP)—Maxie Berger of Montreal and New York scored an impressive eight-round victory over rugged Frankie Cavanna, another New Yorker, at the Broadway Arena.

Banner Show At Somerville

More than 25 action-packed bouts are expected in the amateur boxing tourney tonight at the Somerville High School gym, being sponsored by the City of Somerville for its Xmas Basket Fund, for director Fred Russo has received over 40 entries for the show.

Russo, who put over a series of simon-pure swingfests for the Dilboy Post, V. F. W., last summer has lined up the leading pure leather tossers in New England. Boxing will be in the 126, 135, 147, 160 and heavyweight classes.

The entire proceeds of the show will be handed over to the City of Somerville Fund to help the needy. And the amateur boxers have been flocking to the firing line to help out this cause and spread a little Christmas cheer.

Johnny Hayes, Roxbury, All-America 175-pound champion, heads the crop of entries. He'll fight in the heavyweights tonight and foremost opposition will be furnished by Henry Burak, Hyde Park, and Chuck Prendible, Charlestown.

In the 160-pound division are Lew Smith, East Boston, state champion a year ago, and Ray Lampray, Worcester.

Record Entry For Gotham Show

NEW YORK, Dec. 14 (AP)—A record number of entries from states all along the Atlantic seaboard is expected for the 1939 Eastern Amateur Figure Skating Championships, to be held Jan. 6-7 at the Iceland Skating Rink under the auspices of the Skating Club of New York.

There will be competition in pairs, waltz and ten-step as well as senior, junior and novice singles for men and women.

BOXER DIES ON COAST

SAN FRANCISCO, Dec. 14 (INS)—Boxing circles were stunned tonight by the sudden death of Andre Shelaeff, 18, welterweight champion of the Orient, who succumbed to a brain concussion shortly after losing an eight round decision to Georgia Salvadore, 26, veteran battler of Houston, Texas.

TANFORAN MUTUELS

For Tuesday, December 13

1—2—7 Races	$133.20
1—2—3—5—7 Races	220.20
7 Races	282.40

McCoy Showing Old Pepper In Workouts

A challenger for Joe Louis and the world heavyweight boxing championship may rise out of the Goodwin A. C. Christmas Basket Fund boxing show at the Boston Garden a week from tonight with Tony Shucco, Boston, meeting Bob Pastor, New York, and Al McCoy, Boston, fighting Buddy Knox, Chicago, in the two 10-round main bouts.

Shucco and McCoy will be on the short ends of the betting but both are likely to spring upsets and push Knox and Pastor out of the running. Promoter Mike Jacobs' scouts will be on hand to see these heavyweight warriors in action in what amounts to the most attractive boxing show offered in this section in years.

PASTOR HITS HARD

The critics point out that Pastor hits too hard for Shucco and that Knox, Chicago "white hope," improving by leaps and bounds, should repeat his previous triumph over McCoy in Chicago last summer when he not only took the decision but dropped McCoy during the clash.

McCoy was badly in need of work when he stepped in with Knox but has been fighting frequently since and reports from New York are that McCoy, down to 180 pounds, is finally looking like the fighter he's been expected to be all along.

Shucco, in daily drills at Kelley and Hayes gym, seems to be hitting harder and is still dazzling the onlookers with his skill. Pastor may be a terrific right-hand hitter but he's not going to hit Shucco very much, according to those who profess to know about such things.

EXPECT BIG CROWD

The Christmas Basket Fund show is arousing heavy interest in professional boxing and the biggest crowd in years may be on hand when the swinging starts.

Other bouts on the card will be Henry Chmielewski vs. Young Jack Dempsey, Fred Cabral vs. Oscar Suggs, Jerry Zullo vs. Sam Tenorio and George Salamond vs. Martin Riley.

Schoolboy Dies After Court Game

BLOOMINGTON, Ill., Dec. 14 (AP)—Eugene Crank, junior basketball forward on the Bloomington high second team, died in a dressing room following a fainting spell during the school's game with Clinton high's secon team.

The remainder of the game and a contest scheduled between the two schools' first teams were cancelled.

Sports Mirror

(By The Associated Press)

TODAY A YEAR AGO—John F. (Chick) Meehan, head football coach at Manhattan since 1931, resigned after disagreement with college officials, who wanted him to devote full time to athletic post.

THREE YEARS AGO—Pittsburgh defeated Southern California, 12-7. And U. C. L. A. beat St. Mary's 13-7 in football.

FIVE YEARS AGO—Richard J. "Young Dick" Glendon, Columbia rowing coach, found dead of gunshot wounds.

Frisch Tells Secret

Played '21 Series With Cataracts

By BILL CORUM

NEW YORK, Dec. 14 (INS)—Frankie Frisch, the old gentleman from New Rochelle, lounged in one of those soft-sitting lobby chairs in the Waldorf yesterday afternoon and told a tale that would have been the biggest sports story of the year—in 1921.

It started when Artie Devlin, of the old, old Giants of John McGraw's heyday, wandered over in a pair of tortoise shell-rimmed spectacles.

"What are you trying to do, look dignified, Art?" asked Frisch. "I thought you used to tell me that you had the greatest pair of eyes in baseball."

DEVLIN AMAZED

Devlin was Frisch's coach at Fordham before Frankie came winging down "the hill" to become a big league star overnight.

"And so I did, so I did," replied the portly Arthur, "have eyes as nearly perfect as a man could have. But now I've got a cataract over my left eye, so that I can't see out of it at all, and the right one is beginning to weaken under the extra strain."

"Just one cataract?" asked Frisch.

"One is one too many, isn't it?" countered Devlin.

"Oh, I don't know," replied Frankie, easily, "I had two once, one in each eye, and I didn't let 'em stop me."

"Don't kid an old man with troubles Frank," said Devlin. "I've known you ever since you were knee high to a grasshopper, and you never had any trouble with your eyes in your life."

THOUGHT END NEAR

"That's what you think," replied Frisch. "But late in the season of 1921, I developed a cataract on either eye, and when the World Series was over, I wasn't sure but what it was the only one in which I'd ever play. Gee, was I scared!

"The cataracts, and worrying over 'em, had me so I thought I was seeing the ball through a haze. I probably was, although, looking back on it now, I guess it wasn't as bad as I imagined. Still, a cataract is a cataract and if I hadn't been young, I might have pulled up before the season was over.

KEPT IT SECRET

"As it was, I played the string out, though the doctor was ready to operate as soon as the last game was over. I wouldn't tell a soul because I figured if the story got out my big league career might be ended. I also figured those pitchers would feel that they had two strikes on me the minute I came up to the plate.

"So the operation was performed in deepest secrecy. After the cataracts were removed, they had to take one stitch in each eye. These stitches were rough and ticklish, and when I roll my eyeballs up I can almost feel 'em yet. Because all the time the stitches were in there, I kept doing that, and thinking that was the end of me as a ball player. Then they removed the stitches and put some sort of cream in my eyes, and in a few days I knew everything was going to be all right.

LEGS QUIT FIRST

"Say, when I went South the next spring was I happy! I could see all those fat years ahead of me, and I knew nothing was going to keep me from being what I always wanted to be, a regular with the Giants.

"The eyes fooled all right after that. It was the legs that finally gave out."

"Well, I'll be darned," said Devlin, "I never heard that story before."

"You, nor nobody else for a lot of years," said Frankie. "I figured it might reduce my value as a player if anybody found it out."

Abe Denner Wins New York Bout

NEW YORK, Dec. 14 (AP)—Al Reid, rugged New York featherweight, came up off the floor to win a close decision over Paul Lea of Indianapolis in an eight-round bout before 4000 fans at the Coliseum.

Abe Denner, 124¼, of Boston handed Armanda Sicilia, 129¾, of Chicago, a severe trouncing in the eight round semifinal. Denner floored Sicilia three times in as many rounds and won seven of the eight heats.

Boston Newspaper Bowling League

LEAGUE STANDINGS

FIRST DIVISION

Team	Won	Lost	Pinfall
Monitor	55	13	17513
Post 1	35	13	17387
Record	34	14	17349
Globe 1	29	19	17225
Transcript	23	78	17117

SECOND DIVISION

Post 2	28	20	16864
American	19	29	16673
Pilot	15	33	16106
Globe 2	10	38	16098
Herald-Trav.	6	42	16021

RECORDS

High Single—Flaherty, Globe 1, 144.
High Three Strings—Flaherty, Globe 1, 364.
High Team Single—Monitor, 541.
High Team Total—Monitor, 1566.

LAST NIGHT'S RESULTS

RECORD, 1403			PILOT, 1384		
Carr	101	91	101	Connors	86	81	105
Barretay	95	86	92	O'Connor	79	100	79
Allen	81	87	86	Doherty	114	94	107
Kelley	117	84	106	Levy	72	93	83
Eddy	97	93	87	Hession	120	96	81
Totals	491	443	509	Totals	471	466	457
AMERICAN, 1452			GLOBE 1, 1460		
Nazzaro	93	103	103	Flaherty	98	98	197
O'Brien	104	84	119	Tate	113	95	98
White	85	93	88	Nicholson	93	98	95
Thomas	86	103	79	Statham	94	117	91
Platt	96	94	106	Trump	84	92	99
Totals	474	483	495	Totals	484	489	490
POST 1, 1501			GLOBE 2, 1368		
Reid	114	94	103	Joers	91	84	96
Sullivan	93	117	92	Medland	101	85	93
Linehan	91	90	87	Nelson	91	93	97
Forsyth	114	100	111	Gallagher	88	82	98
McHugh	102	95	98	O'Connor	97	87	75
Totals	514	502	505	Totals	478	434	494
TRANSCRIPT, 1474			POST 2, 1430		
Evans	90	86	97	Hanagan	97	101	85
Giffin	96	95	95	Brady	93	99	94
Smith	93	114	97	Lackey	86	87	103
Nixon	128	103	85	Anderson	102	88	111
Medcalf	101	129	84	Lally	100	107	80
Totals	508	523	453	Totals	477	482	471
HERALD-T., 1406			MONITOR, 1495		
Acorn	85	83	110	Anderson	97	99	87
Riley	79	112	78	Light	113	105	103
Page	106	96	101	Nordahl	98	90	117
Ryder	92	108	87	Woodside	99	94	104
Dromey	87	94	89	Erickson	100	101	99
Totals	454	493	459	Totals	504	479	512

MARKETS BOSTON AMERICAN COMMENT
NEW ENGLAND'S GREATEST EVENING NEWSPAPER
BOSTON, WEDNESDAY, DECEMBER 14, 1938 39

Steel Pay Lift Aiding Stores

By MERRYLE STANLEY RUKEYSER
International News Service Economic Commentator

PITTSBURGH, Dec. 13—Pittsburgh retail sales are now reflecting the pickup in industrial payrolls in the great iron and steel area since the low point attained in midyear.

Until the Christmas motive began to induce buying, retailing suffered somewhat from the unseasonably mild weather.

Edgar Kaufman, president of this city's largest department store, which bears his name, told me it was his impression that the primary markets were fairly clean of merchandise, and he seemed hopeful concerning the business outlook. He thought that sales in all the local stores would this month equal the record for December, 1937.

HIT FOREIGN GOODS

The merchant said that consumer feeling against certain foreign merchandise was running high. He said that his store was not handling German merchandise, and he had also received consumer protests against Japanese goods. He said that unless directed along constructive channels some of these emotional movements could prove destructive.

The store is seeking to develop consumer interest in products of Finland, the one country which has been consistently honoring its debt to the United States Treasury, he declared.

Arthur Braun, president of the Farmers' Deposit National Bank here, told me about the continuing small demand for commercial loans and the effect of this on the effort to sustain bank earnings. He expressed the view that banks had no alternative except to build up their investment account, and indicated that their convertibility into cash at the federal reserve added to the attractiveness of United States obligations.

AIDS YOUNGSTERS

From the human standpoint, Braun stressed the importance of not letting youngsters just out of school feel that the door of opportunity is barred.

He said that the bank had taken on a limited number of young college men during the vacation season, and had obtained encouraging results. He indicated, however, that the turnover in personnel at the bank was negligible.

As I move around the country, I find numerous older men concerned over the seeming decline in the spirit of self reliance. As an aftermath of depression, there seems a disposition to stress security, rather than venturesomeness.

As for myself, I believe that when the national economy is better balanced, there will be a renaissance of self reliance and ambition, with a disposition to glorify progress rather than mere security.

BOSTON AMERICAN

"New England's Greatest Evening Newspaper"

Entered as second class matter at the Postoffice at Boston, Mass., under the Act of March 3, 1879, also at the Postoffice Department, Canada.

Published daily except Sundays and holidays, 8 Winthrop Square, Boston, Mass., by the NEW ENGLAND NEWSPAPER PUBLISHING COMPANY. Telephone Liberty 4000.

Subscriptions by mail postpaid, one month, 50c; three months, $1.50; six months, $3.00; one year, $6.00. Boston Postal District 75c month. Domestic rates include postage in the United States, Porto Rico, Philippines, Cuba, Hawaii, Alaska, Mexico, Canal Zone, Canada Mail subscriptions payable strictly in advance. Rates to foreign countries $2.00 per month.

The Boston Evening American assumes no financial responsibility for typographical errors in advertisements, but will reprint that part of an advertisement in which the typographical error occurs. Advertisers will please notify the management immediately of any error which may occur.

MEMBER OF ASSOCIATED PRESS
The Associated Press is exclusively entitled to the use for reproduction of all news dispatches credited to it or not otherwise credited to this paper, and also the local news published therein. All rights of republication of special dispatches herein reserved by the Boston Evening American.

Curtailment Of Cotton Output Seen

By HUGH E. BRADSHAW
Financial Editor

Recent weakness in quotations for principal cotton cloth lines has brought some talk of curtailment. It is likely, but impartial observers do not find the prospect frightening.

They feel that some allowance must be made for seasonal influences. After all the holiday trade has long since been taken care of and buyers now are operating on "prospects" for 1939.

In this connection, incidentally, the reports of low stocks in the hands of merchants is very important. Reluctant forward buyers may find themselves in the position of being stampeded a few weeks hence, particularly as mills are now considering curtailment.

STOCKS BULKY

Stocks in the hands of the primary producers are admittedly a bit bulky but experience this year has proven recovery buying trims them down rather rapidly.

In the event cotton mill operations are reduced moderate ordering for stocking purposes would in itself operate to reduce mill inventories rather rapidly and, as we pointed out, if at any better than that the statistical position could improve fast.

* * *

The stock market is making a determined effort to fight its way clear of the narrow trading range in which it has been enmeshed for weeks. So far, so good. We would like to say the job has been accomplished in full but to do so right now would simply be a matter of making a guess.

DIFFICULT TO INTERPRET

The thing we would like very much to see is a closing for the industrial average above 150. Intra-session behavior that might be satisfactory would be a decidedly up-opening on big volume with a steady pushing ahead to a level undeniably better than the hoped for close.

Such a type of market action is most difficult of interpretation and while we may try it, making the necessary changes in this column during the publishing day, we do not relish the prospect.

* * *

Notebook . . . Kalamazoo Stove's sales are said to be running close to the levels of a year ago . . . Estimators are cagey about trying to call per share earnings for the year . . . Too much depends on charge-offs for development of new lines . . . Detroit Gasket is expected to cover preferred dividend requirements for the year.

BAR GOLD DECLINES

LONDON, Dec. 14 (AP)—Bar gold 149s. off 1½ pence. (Equivalent $34.75.)

Bar silver 20¾d, off 1-16. (Equivalent 42.26 cents.)

ATLAS' ASSET VALUE OFF

NEW YORK, Dec. 14 (AP)—Asset value of Atlas Corp. an investing firm, were equivalent to $12.16 a share on Oct. 31, compared with $13.36 at the end of that month in 1937.

Boston Stock Favorites

NEW YORK PRICES

	Div.	Last	Chge.
Air Reduction	(1c)	64	+1
Allied Chem	(6c)	183½	+1
Am Bank	(1.80)	17¼	+ ¼
American Can	(4)	96¾	+1½
Amer Smelt	(2.25b)	50⅝	+ ⅛
Amer Sugar	(1.25b)	20¾	+ ¼
American T&T	(9)	147¾	
American Tob B	(5)	105⅜	
Am W W&E	(.80a)	12½	+ ½
Amer Wool of	(3a)	35¾	+ ¼
Anaconda	(.25b)	34½	+ ⅜
Armstr Ill of	(1.50b)	41¾	− ½
AtchisonT&S	(2a)	38¼	+ ¾
Atl C Line	(1.50a)	26¼	
Bethlehem Stl	(5a)	74¾	+1⅜
Briggs Mfg	(.50b)	29⅜	+ ⅜
Brklyn-M-T	(2.50a)	12¼	+ ⅛
Caterpillar Tr	(2c)	45½	− ⅛
Celanese	(2.25a)	23¼	+ ⅛
Ches & Ohio	(7.5a)	34	+ ⅜
Chrysler	(.75b)	82¾	+1½
Colum G&E	(.45a)	6¾	+ ⅛
Com'l Credit	(4c)	58½	
Commercial I T	(4c)	61¾	+ ¾
Consolidated Ed	(2)	29½	+ ⅛
Cont Can	(1.50b)	38½	+ ⅛
Corn Products	(3)	64¼	+ ¼
Deere & Co	(1.35b)	20⅜	+ ⅜
Delaware & Hud		22	+ ¼
Douglas Air		77	+1¾
DuPont	(1.85b)	149½	+2¾
Eastman Kodak	(6)	181	− ½
Elec Auto-L	(.50b)	35¾	+1⅛
First Natl Strs	(2.50)	40⅜	− ½
General Elec	(.70b)	43¼	+1
General Foods	(2)	37⅞	+ ⅛
Gen Motors	(.75b)	50¼	+ ⅜
Gillette S R	(.55b)	7⅜	− ⅛
Goodyr T&R	(.25b)	36⅜	+ ⅜
Great No Rv pf	(2a)	26⅜	+ ⅜
Homestake M	(4.50)	61⅜	+ ⅜
Int Harv	(f2.55)	59¾	+ ½
Inter Nickel	(2c)	54½	+ ⅜
Int P&P of	(2.50a)	47½	− ½
Inter T&T		9½	+ ⅛
Johns-Manv	(4.75a)	105	+1½
Kennecott C	(.75b)	42⅜	+ ⅛
Lib Ow Ford	(.75b)	52½	− ⅛
Loew's Inc	(b2)	57⅜	+ ⅛
Mont Ward	(1.50b)	52⅜	+ ⅛
NashKelv	(12¼b)	8¼	+ ⅛
Nat Biscuit	(1.60)	24⅜	− ⅛
Nat Dairy	(.80b)	12⅜	+ ¼
Nat Distill	(2c)	27	+ ⅛
N Y Central		18⅜	+ ½
New Haven		1¼	
No American	(.90b)	21¾	+ ½
No Pacific		11⅛	+ ⅛
Owens-Ill	(1b)	67½	− ½
Penn R R	(1.25a)	21	+1
Phillip Morr	(6.75b)	91¾	+ ⅝
Phillips Pet	(2c)	41⅝	+ ¼
Pub Serv NJ	(1.65b)	29⅜	+ ⅛
Pullman	(1.50c)	33¼	
Radio Corp of	(3.50)	6¾	+ ½
Republic Steel		23¾	+ ⅜
Schenley Dist	(.50b)	17½	+ ⅛
Sears Roebuck	(3c)	74	+ ¾
Simmons Co	(2.25a)	31½	+ ¼
Socony Vac	.50b)	13¼	+ ⅛
So Pacific		18⅜	+ ½
Stand Oil Ind	(1c)	26¾	+ ⅛
Stand Oil NJ	(1c)	50¼	+ ⅛
Stone & Webster		15	+1
Swift & Co	(1.20)	18⅛	− ¼
Texas Corp	(2c)	43⅜	+ ⅜
Un Carbide	(f2.80)	89⅜	+1⅜
Union Pacific	(6)	89¼	+ ⅜
United Air	(.50b)	41	+ ⅜
United Drug	(.50a)	5	
United Fruit	(3c)	62½	+2¼
U S Ind Alco		24⅜	− ⅜
U S Rubber		52	+1⅜
U S Smelt	(4b)	60	+ ¾
U S Steel Corp	(1a)	65½	+1
U S Steel pf	(7)	118½	+2
West Union	(2.25a)	23¼	− ⅛
West Air Br	(1c)	28⅝	+ ⅜
Westinghouse	(2b)	117	+ ½
Woolworth	(2.40)	49⅛	+ ¼
Yellow T & C		19	+ ⅛
Young S&T	(3.25a)	52½	+ ⅝

(a) Paid last year. (b) Declared thus far for payment in 1938. (c) Exclusive of extras in cash, stock or both. (f) Part payable in 1939.

Goodrich Elects Local Executive

NEW YORK, Dec. 14 (INS)—Arthur B. Newhall has been elected executive vice president in charge of all production of B. F. Goodrich Co., it was announced today.

Mr. Newhall is president and director of Hood Rubber Co., a wholly owned subsidiary of Goodrich. Mr. Newhall also has been elected to the parent company's executive committee.

UNITED FRUIT COMPANY

DIVIDEND NO. 156

A dividend of one dollar per share on the capital stock of this Company has been declared payable on January 14, 1939, to stockholders of record at the close of business December 27, 1938.

LIONEL W. UDELL, Treasurer.

HOURLY

PLAY-BY-PLAY *IN THE* STOCK MARKET

Stock prices stumbled over selling orders for a moment or two today but soon regained stride and carried on for gains of fractions to more than 2 points.

10-11—Stock prices continued to beat their way along the rallying trail at the opening. Gains of fractions to a point were generously distributed among the leaders of all pivotal groups. Steels, motors, aviations and rails were in the forefront of the upturn, closely followed by coppers mail orders and construction specialties. Trading picked up smartly, but overnight advances were not greatly improved on. Around best levels sellers put up more resistance than they had of late and prices backed away from offerings in many directions. Volume 430,000 shares.

* * *

11-12—Trading contracted as the rally tapered off and no severe losses were incurred in the first serious brush between sellers and buyers in several weeks. The hesitation was short-lived, however, and buyers soon had things well in hand once again. The list was ahead fractions to better than a point with such favorites as Douglas, Sperry and United Aircraft crashing through selling orders to establish new high marks for the year or longer. The chemicals spurted in more lively fashion than they have of late. Union Carbide and duPont provided the necessary leadership. Transfers, 810,000 shares.

* * *

12-1—Construction shares found a prominent place on the tape as traders and investors digested the inferences of the latest increase in federal housing funds. Other specialties to push forward were American Can, Cerro de Pasco and the rubbers. Reo Motors was having a rocky time of it as stock was freely offered on news a group of stockholders sought a receiver. The pace was fast, and as one pivotal rested another was brought forward to fill any breech in the advancing ranks. Transfers, 1,180,000 shares.

* * *

1-2—The market continued to pound through to fresh recovery highs under the finest of leadership. The chemicals literally shot higher, steels splurged, motor equipments snapped out of the doldrums, coppers did better and rails turned in a satisfactory performance. Prices were up from fractions to more than 2 points. It was a typically bullish demonstration of how fast offerings could be swept away once buying imaginations were fired. Volume lifted smartly to 1,430,000 shares, well above anything in recent sessions.

ELSIE ROBINSON writes from the woman's viewpoint, discusses everyday affairs and problems regularly in the Boston American.

Patent Probers May Ask Reform Of Capitalism

By LEWIS HANEY
(Professor of Economics, New York University)
Special to Boston Evening American.

NEW YORK, Dec. 14—The monopoly inquiry passed lightly over the use of patents in the motor industry, where the various companies are free to get licenses to use what features they desire.

Now the committee comes to the glass-container business, where patents are sewed up more tightly. This is what they are after. Probably more time will be devoted to the alleged "evils" of the capitalistic system than to its good features.

This procedure is natural enough, and will do no harm if the purpose be not to overthrow capitalism, but to reform it. As long as we merely try to make a good thing better, it is fair enough to focus attention on the "evils."

The idea underlying the patent system is one of individualism and private enterprise. In order to motivate individual activity in the field of invention and discovery, the capitalistic system promises the inventor that he will be protected in his invention, and be rewarded by having the right to be the sole user of it if he so desires.

Our anti-trust law and the judicial decisions thereunder, considerably restrict patentees. For example, if they sell a patented device outright, they cannot fix the prices and uses which the purchaser may adopt after it becomes his property.

Patents must not be used to give a combination of different companies the power to restrain trade, or to estiblish monopoly. The patentee may not suppress his patent for the purpose of restraining trade.

The courts always consider the "intent" of the patentholder in such cases.

It may well be, therefore, that we may find it desirable to place some further restrictions upon the use of patents, either by extending the limits placed by the anti-trust laws, or by modifying the patent law itself. My thought leans to the former method.

'37 TERRAPLANE DE LUXE
BROUGHAM. Courtesy of The Hanley-Kimball Hudson-Terraplane Distributors, 1299 Boylston St., Boston.

It's a fact—no sooner do the bright-and-shiny new models come into the market than a crop of excellent used-car values start coming in, too. People who can't resist buying the very newest models are the people who often bring in last year's (or the year before's) models in almost good-as-new condition. If you're looking for the tops in used-car value, their good luck is yours. This is the time—and the Record-American and Sunday Advertiser Automobile for Sale Columns is the place to find these values.

Sentence 3 Glove Bandits

STORY ON PAGE 2

2 CENTS

BOSTON EVENING AMERICAN

New England's Greatest Evening Newspaper

The only Boston evening newspaper a direct wire to receive news from Associated Press and International News Service

BOSTON, WEDNESDAY, DECEMBER 14, 1938

Copyright, 1938, by N. E. Newspaper Publishing Co.

Entered as second-class matter at Boston Postoffice

PRICE TWO CENTS

Treasury Report
Washington, Dec. 14 (AP)
Balance [illegible]
Receipts $11,046,360

400 Routed by Fire

STORY ON PAGE 4

Fire and smoke sweep five-story building, Atlantic avenue, and Barbara Ferris and Sylvia Rudgin (at left) become refugees from a job. Meanwhile, firemen (at right) hunt up the pesky wires that caused short circuit responsible for the $1000 fire.

Sentenced—Mrs. Betty Spinner, 27, is sentenced to 18 months as "incorrigible" morals offender in federal court today. About two years ago she said, "I'm out of the racket." She wasn't. **STORY ON PAGE 15**